McKEAN COUNTY MINER.

OFFICIAL PAPER OF THE COUNTY.

OLSON & GILBERT, Proprietors. Terms: $1.25 per Year, in Advance.

VOL. XXXII. SMETHPORT, McKEAN COUNTY, PA., FRIDAY, JANUARY 25, 1895. NO. 4

Official Directory.

STATE.

Governor—Daniel H. Hastings.
Lieutenant Governor—Walter Lyon.
State Treasurer—Edward M. Jackson.
Auditor General—Amon H. Mylin.
Sec'y of Internal Affairs—James Latta.

DISTRICT AND COUNTY.

President Judge—A. G. Olmsted, Coudersport.
Additional Law Judge—Thomas A. Morrison, Smethport.
Member of Congress—C. W. Stone, Warren.
State Senator—Anthony F. Hammer, Bradford.
Members of Assembly—Hiram H. North, Bradford; George Griffin.
District Attorney—Harrison Gorton, Smethport.
Sheriff—Asa B. Walker, Bradford.
Prothonotary—O. W. Mitchell, Bradford.
County Treasurer—Geo. C. Ferrier, Bradford.
County Commissioner—Frank E. Foster, Smethport; Thomas Jewett, Custer City; Thomas F. Haggerty, Sawyer City.
Court's Clerk—E. M. Kerns, Smethport.
Jury Commissioner—Walter Ostrander, W. H. Ford.
Auditors—W. A. Young, Smethport; S. A. Rice, Bradford; F. F. Brown, Eldred.
Mercantile Appraiser — John Haggerford, Smethport.
Coroner—E. R. Sherman, Kendall Creek.
County Surveyor—Geo. C. Perkins, Smethport.
County School Supt.—W. F. Kokels, Smethport.

BOROUGH.

Burgess—F. D. Hopkins.
Council—Chas. McKean, T. H. Fuerle, James McGuire, Chas. Lilgendahl, Frank Kerns, A. T. Palmer.
Justices—J. A. Bohler, F. Ford.
Constable—H. L. Mullingar.
School Director—E. L. Keenan, F. W. Brownell, T. A. Morrison, E. R. Mayo, W. J. Gifford, W. D. Gelling.
Collector—J. C. Gallup.
Assessor—N. H. Knapp.
Asst'd Assessors—D. C. Young, Wm. Kasser.
Auditors—Geo. E. Brownell.
Judge of Elections—C. C. Perkins.
Inspectors of Elections—E. F. Waller, John Cranmer.

TERMS OF COURT FOR 1895.

Jan. 8, Argument. Jan. 21, Civil List
Feb. 11, Civil List. Feb. 25, Regular Term.
March 18, Argument.
April 15, Civil List. May 13, Argument.
May 20, License.
June 3, Regular Term.
Sept. 3, Argument. Sept. 9, Civil List.
Oct. 7, Regular Term. Oct. 28, Argument.
Nov. 11, Civil List.
Dec. 2, Regular Term.

Lodge Directory.

F. & A. M.—McKean Lodge, No. 325, meets on the second and fourth Wednesday evening of each month, at 7½ o'clock p. m., at Masonic Hall, Main street.
GEO. E. BROWNELL, W. M.
J. A. HOLDEN, Sec'y.

I. O. O. F.—Smethport Lodge, No. 325, meets Friday evening at 8 o'clock in I. O. O. F. Hall. Will confer Initiatory degree 1st evening of each month; 1st and 2d degrees 2d evening; 3d degree 3rd, and all degrees on fourth meetings.
W. A. HUGHES, N. G.
J. C. GALLUP, Sec'y.

I. O. O. F.—Smethport Encampment No., 371 meets the First and Third Wednesday of each month in I. O. O. F. Hall.
T. H. BARRY, Chief Patriarch.
H. M. CROATS, Scribe.

U. A. M.—McKean Post No 361, meets First and Third Thursday even ng, of each month at 7:30 o'clock, in the A. O. U. W. Hall Bentley Block.
L. HODGMS, Com.
H. M. CROATS, Adjutant.

W. R. C.—Meets Thursday afternoon at A. O. U. W. Hall, Bentley Block.
MRS. ELLEN GRIGORY, Pres.
MRS. ROSA FRISCH, Sec'y.

KNIGHTS OF ST. JOHN AND MALTA—Keystone Encampment, No. 17, meet 1st and 3d Thursday evening in I. O. O. F. Hall
R. L. KEAFF, Em. Com.
E. T. DOWDEY, Chancellor.

A. O. U. W.—Smethport Lodge, No. 132, meets second, fourth and last Tuesday evenings of each month in the A. O. U. W. Hall, Bentley Block.
ISAAC LEMELEIN, M. W
HERMAN GORTON, Recorder.

S. A. U.—Smethport Union, No. 560, meets on Second and Fourth Wednesday evenings of each month in I. O. O. F. Hall.
E. L. KEENAN, President.
MRS. S. M. VICKERY, Secretary.

L. O. T. M.—Smethport Tent, No. 9, meets every Monday evening at 7:30 in A. O. U. W. hall, Bank n Block.
LEWIS RANKIN, Com.
T. J. GILBERT, R. K.

L. O. T. M.—Brown Hive, No. —, Meets in A. O. U. W. hall, Bentley Block Tuesday afternoons.
MRS. W. G. HOLDEN, Com.
MRS. WM. MANNER, R. K.

G. M. S. A.—Smethport Branch 98, meets second and fourth Wednesdays of each month at W. C. T. U. hall, Bentley Block, at 7:30 p. m.
JAMES LYNCH, Pres't.
THOMAS CLARK, Rec. Secy.

W. C. T. U.—Meets every alternate Saturday afternoon at 2 p. m., in the M. E. Chapel, and D. of R. Hall.
MRS. M. E. RICHARDS, Sec'y.

P. H. C.—Smethport Branch, No. 12, meets on First and Third Wednesday evenings of each month in Bentley Hall. Dr. CRADDOCK, Pres.
MRS. WM. MANNER, Secy.

Churches

Methodist Episcopal—JOHN WESTWORTH Pastor, Class Meeting, Sunday Rammage, A. M., Pastor, Class Meeting, Sunday morning at 10 o'clock. Preaching at 11:00 a. m. Sunday School at 12:00 M. Young People's Prayer Meeting Friday at 7:30 p. m. Epworth League at 6:30 p. m. Preaching at 7:30 p. m. Young People's and Teacher's meeting Friday at 7:30 p. m.

Methodist.—Rev. G. W. HALLIWELL, pastor. Preaching every Sunday at 10:30 a. m. and 7:30 p. m. with record directly after morning services. Prayer meeting on Wednesday evenings at 7 o'clock. Young People's prayer meeting at 7:30 p. m. every Sunday evening. Covenant meeting Saturday before the first Sunday in each month at 2 o'clock p. m. Epworth League's Supper on the first Monday of second month. All are welcome.

Episcopal.—Rev. HERMAN MCCANDLESS, Rector. Services every Sunday at 10:30 a. m. and 7:30 p. m., except on first Sunday in each month, additional services at 3 p. m. Holy Communion on the first Sunday of each month at 10:30 a. m.

All Saints'—Reformed Episcopal—East Smethport—Rev. J. HERBE MCCANDLESS, Rector. Divine services every Sunday at 10:30 a. m. Sunday School at 1:30 p. m. The Ladies' Guild meets every Friday at 10 a. m.

St. Elizabeth's Catholic Church.—J. J. GALLIGAN, pastor. Mass at 11 a. m. Services at 11:30 a. m. Sunday School at 3 p. m. Services at 7:30 p. m. Sunday School at Smethport and Church each afternoon Sunday at Smethport and Church each forenoon.

Union Services at King's Corners school house, East Smethport, every Sunday afternoon at 2 o'clock. Sermons by Rev. Mr. Brownell. Sabbath school immediately after the preaching.

Universalist.—REV. E. EWAN Pastor. Services every Sunday morning at 10:30 a. m.; 1:30 p. m. Sunday school at 11:30 a. m.; 1:30 p. m. Evening, 10 a. m. and 7:30 p. m. Preaching. Children's Meeting, Saturday 1:30 p. m. All are invited.

Reformed Church—J. M. Leach, pastor. Services every Sunday at 10:30 a. m. Sunday School at 1:30 p. m.; Gospel Service Wednesday evening at 7:30 p. m.

Professional Cards.

Attorneys.

H. B. STONE,
ATTORNEY-AT-LAW. Office: Pompeian Hall, Bradford, Pa.

J. W. HOUTON,
ATTORNEY AND COUNSELLOR. Office over H. Mantle's Banking Office, Smethport, Pa.

HARRY B. EDGETT,
ATTORNEY-AT-LAW. Rooms 5 and 6, Barry & Edgett Block, Bradford, Pa. JOHN FOSBERY.

BYRON D. HAMLIN,
HAMLIN & DE FOREST,
LAW AND LAND OFFICE, Smethport, Pa. Office of the heirs of Hamlin & Forest (formerly occupied by Gen. Hamlin) adjoining the residence of McKean. Minor, Canonsen, Clinton and Chamberlain.

SHERIDAN GORTON,
ATTORNEY AT LAW and District Attorney of McKean County. Office in the Court House, Smethport, Pa.

A. N. CRANDALL,
ATTORNEY-AT-LAW. Office with J. W. Houton, Bank Building, Smethport, Pa. Collections a specialty.

S. K. MOONAN,
ATTORNEY AT LAW. Office opposite Chautauqua House, Smethport, Pa. All legal business attended to promptly.

M. H. BYLES,
ATTORNEY AND COUNSELOR AT LAW. Room: Masonic Temple Building, Bradford, Pa.

EUGENE SULLIV. T. F. SULLIV
Sullivan & Sullivan,
ATTORNEYS AT LAW, 10 Main Street Bradford, Pa.

AL. R. MAYO,
ATTORNEY AT LAW, Office in Odd Fellows' Building, over the Post Office, Smethport, Pa.

F. H. COTTER,
ATTORNEY AT LAW, Elkland, Pa. Will promptly attend to all business entrusted to his care.

JAMES B. BENSON,
ATTORNEY-AT-LAW,
Office on Second Street,
COUDERSPORT, PA.

A. M. HICOK,
ATTORNEY-AT-LAW,
Office: COUDERSPORT, PA.
N. E. Cor. Main & Third Sts., in Mann & Ormsbee building.

W. O. DORNAN. JOHN ORMSBEE.
DORNAN & ORMSBEE,
ATTORNEYS-AT-LAW,
Coudersport, Pa.
Office corner Main and Third streets.

C. E. Judd,
ATTORNEY-AT-LAW. Over 19 Main street, Davis Block, Bradford, Pa. Dec. 30, 1893.

Physicians.

H. L. McCOY,
PHYSICIAN AND SURGEON, office in R. B. McCoy's drug store, Main street, Smethport Pa.

Dr. Burg Chadwick,
PHYSICIAN AND SURGEON. Prompt attention given to calls day or night. Office Over store of W. T. Collier's drug store. Residence.

John Clark, M. D. C. M.
Office and Residence in Kelly Block, Smethport, Pa.

J. C. BROWN,
PHYSICIAN AND SURGEON. Office in Glenore Building, Smethport, Pa.

G. E. Benninghoff,
PHYSICIAN AND SURGEON. 11 Main St., Bradford, Pa. Special attention given to surgery and surgical diseases of women. Office hours from 1:30 to 3:30 and 7 to 8 p. m.

HOTELS.

GRAND CENTRAL HOTEL,
JNO. C. BRENEMAN, Prop.
Main Street, Smethport, Pa.

This hotel has recently been renovated and refurnished. The table and bar constantly supplied with the best the market affords. First-class in every respect. Rates reasonable.

WRIGHT HOUSE.
Main Street, Smethport, Penn'a, B. F. Wright, Proprietor.

This Hotel is recently built, and is furnished with all the conveniences of a first-class hotel. A well stocked sample room and Bar connected with the house. First-class in every respect. Rates reasonable.

CHAUTAUQUA HOUSE
Main street, Smethport, Pa., Daniel Bacon, Proprietor.

This House has recently been greatly improved in all its appointments, making it one of the best and cosiest hotels in the county. Good beds and attentive clerks. The tables are supplied with all the delicacies of the season. A liberal share of the public patronage is respectfully solicited.

THE FLEMING HOTEL,
TWO DOORS NORTH OF BANK,
KANE - - PA.

This Hotel has been recently built and is newly furnished throughout in the latest style. First-class accommodations for the traveling public.
JOHN FLEMING, Proprietor.

Hotel La Mont,
RECENTLY ENLARGED.
Fraley St., Kane, Penna.
RICK DONOVAN, - - PROPRIETOR

The LaMont is located four doors from the depot, and is equipped with all conveniences for the comfort of guests.

SARTWELL HOUSE,
PORT ALLEGANY, PA.

Having recently purchased the above Hotel, and made extensive improvements, I am prepared to cater to the traveling public.
C. S. KING, PROPRIETOR.

HOTEL IMPERIAL,
GEO. P. BABCOCK, Prop.
UNION ST., OPPOSITE PARK.
OLEAN, N. Y.

Having taken possession of the above Hotel I am prepared to entertain my old friends, and new ones as well, in the proper manner. Come and see me.

CROWELL HOUSE,
COUDERSPORT, PA.
WM M. VANBUREN, Proprietor.
First-class accommodations.
Free Bus to and from all trains.

BAYER HOUSE,
CLERMONT, PENNA.

This house has just been rebuilt and refurnished. The tables are supplied with the best the market affords and the accommodations are all that can be desired. The bar is supplied with the best brands of liquors and cigars.
LOYD & SMITH, Proprietors.
(oct. 12, 1894.—1y.

COMMERCIAL HOTEL,
MT. JEWETT, PA.
E. W. LONG, Proprietor.

This is the only brick hotel in the town. Tables supplied with all the delicacies of the season. Bar stocked with choice wines, liquors and cigars. Porter at every train. 31-49 1y

W. C. ROCKWELL,
"THE FLORIST,"
BRADFORD, PA.
Cut Flowers for Weddings, Parties and Funerals
TELEPHONE 120

H. C. WELLS,
DRUGGIST AND PHARMACIST,
OPERA HOUSE BLOCK,
Smethport, Pa.,

Dealer in all kinds of Pure Drugs, Chemicals, Tinctures and all Appliances for Surgical use.
Stationery of all kinds.
A full line of Books.
The finest line of Perfumes I can buy.
A full line of choice Cigars.
Prescriptions carefully compounded by the only Graduated Pharmacist in the Town.

H. C. WELLS,
SMETHPORT, PA.
OPERA HOUSE DRUG STORE.
Public Telephone to all Points.

BLACKSMITH SHOP,
THOS. MCGRAW, Proprietor,
East Smethport, Pa.

Having opened business in the above place, I am now prepared to do all kinds of repairing of wagons, horseshoeing &c. Satisfaction guranteed.

INSURANCE
Life, Fire and Accident
written by
W. F. SPECHT,
SMETHPORT, PA.
In good, reliable companies.

NOT WHAT WE SAY, but what Hood's Sarsaparilla Does, that tells the story of its merit and success. Remember HOOD'S CURES.

ARMSTRONG,
THE
JEWELER,
Has a large stock of Silver and Plated Ware, Watches and Clocks, Jewelry and Holiday Novelties.
LOOK FOR HIS NEW
ADVERTISEMENT,
Which will appear soon.

While the iron's hot is the time to strike. We mean that Saturday 19th inst., we inaugurated a great ¼ off sale to continue the balance of January. This chance to save 25 cents on every dollar's worth of goods purchased includes our immense apartment of Men's, Boys' and Children's Clothing. Furnishings, Hats, Caps, Underwear, etc., etc. Being manufacturers we are always able to quote lower prices than others, and when a still further reduction of 25 per cent. is made, we create opportunities which all should avail themselves of. Our goods are all marked plain. Deduct ¼, the balance is all we ask now. All know an offer of this kind made by us can be depended upon.

Owen Neel & Hanna
292-296 MAIN STREET,
BUFFALO, N. Y.

J. N. ADAM & Co.
MIDWINTER
Turning Point.

February 1st—we take our Midwinter Inventory.—The day after we bring down from the stock rooms thousands upon thousands of dollars' worth of new goods pertaining to spring.

So the next time you come to town we will be prepared to give you a chance to select Spring Carpets, Spring Dress Goods, Spring Silks, etc.

GREATEST SHIRT SALE ON RECORD.

The Queen City Shirt Company has gone out of business, and in consequence of dissolution they sold us their entire made-up stock of Men's and Boys' Day Shirts, Night Shirts, etc. There were 23,308 Shirts all counted. —We placed them on sale last Wednesday, and in four days sold over 12,000. You never saw such crowds! The prices were 35c., 39c., 39c., 49c., 59c., 69c. and 79c. And these prices were just about half value. If you cease to town soon you may get some of them yet. There's always some such event as this going on at our great up-to-date store.

FEBRUARY SALE OF HOUSE FURNISHINGS.

We have just bought two carloads of glassware and crockery in Pittsburg, Pa., and East Liverpool, Ohio, for a great house-furnishing trade event planned for February. And the head of the department is now taking a tour through New York, Philadelphia, Boston and New England in search of ten carloads of other goods to go with the crockery and glassware. Don't fail to look into this matter if you come to Buffalo next month.

J. N. Adam & Co.,
880-890 Main Street,
BUFFALO, N. Y.

Thousands suffer from weak nerves because of impaired blood. Weak nerves are unequal to the task. Medical discovery we guarantee cures. Four different treatments daily, morning, noon, evening, bedtime, for stomach, kidneys, nerves, brain. This combination treatment is a positive cure but local power caused by severe and exhausted by young and old. Address, Royal Chemical Co., Box 312, Buffalo, N.Y.

Broad's Instant Pain Cure
THE BEST IN THE WORLD.
For Rheumatism, Neuralgia, Chilblains, Sore Throat, Cramps, Colic, Dysentery, Burns, Bruises, Sprains, Pains in the Limbs and Toothache. For sale by all leading country dealers. 25 cents per bottle, or six bottles for $1.25, sent to any address free of expressage.

DR. BROAD'S MED. CO.
BUFFALO, N. Y.

ELECTRIC TELEPHONE.
Build your line, no rent, no royalty. Address Chas. Williams or Chas. Cory, Cleveland, O., for circulars and book telling how to build your own line. Cheapest one, two or three mile line in the world. Write to-day.

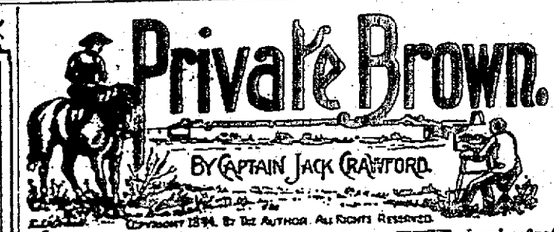

Private Brown.

BY CAPTAIN JACK CRAWFORD.

COPYRIGHT 1894, BY THE AUTHOR. ALL RIGHTS RESERVED.

[CONTINUED.]

CHAPTER III.

A few days after their first meeting, while the soldier artist was near the same spot making a sketch of Mount Soledad, a prominent peak of the San Andreas range, Alice came upon him again. Long before she reached the spot where he sat she had seen him bending over his work. With girlish impulsiveness she determined to endeavor to learn something of him, and rode directly up to him.

"If I disturb you, you must frankly tell me so and I will go away," she said. "I sketch a great deal myself, and naturally take a deep interest in an art I love so well."

"You do not disturb me in the least, Miss Sanford," he replied. "As but a private soldier I deem it an honor that the daughter of my commander should take an interest in my poor efforts. And you, also, are of artistic tastes? Do you not find rare subject matter for your pencil in this wildly beautiful country?"

"O, yes, indeed I do. I have many sketches I have made about the fort, and many more from rarely beautiful spots in the mountain ranges hereabouts. You are sketching Soledad, I see. May I look at it?"

"It is scarcely started yet," he replied, "but as you are an artist I need not point out to you what it lacks to complete it."

She gazed upon the picture with great interest, for every bold stroke of the pencil and every delicate shade proclaimed a master's hand. For some moments she stood in rapt admiration, her lips parted and her bright expressive eyes drinking in every detail of the young artist's work.

"Your work is that of the finished artist," she said. "Where did you learn this?"

"At my home in a far eastern state. I developed a taste for drawing when but a child, and every facility for advancement in the art was placed at my disposal. In both drawing and painting I had the best instructors to be found in the country."

"And now you are—"

"Now I am Private Brown, an enlisted man of D troop, Sixth cavalry," he replied, with a sad smile.

She looked into his eyes with a puzzled expression, followed by a shadow

SHE GAZED UPON THE PICTURE WITH GREAT INTEREST.

of pain, as her father's words were recalled, "the romance of crime."

"Brown, I cannot understand. I—I hope—"

He divined her thoughts in an instant and quickly responded:

"No, Miss Sanford, not that. I know what you would say. It is too true there are many soldiers in the army who enlisted to escape punishment for crime, but I can truthfully assure you that I never committed a crime in my life. I confess that the position in life in which I am placed is not of my own choosing, that my servile lot is distasteful to me, yet with uplifted hand I gave myself to my country for five years, and I will faithfully fulfill that obligation no matter how sorely the duty may conflict with my own personal inclinations. In the ranks of life you occupy a sphere far above my present one, Miss Sanford, yet you need not fear being tainted by holding converse with Private Brown."

"I do sincerely crave your forgiveness," she warmly exclaimed. "It was but a passing thought, and even before you interrupted me your eyes told me the suspicion wronged you. I surely could have been no ordinary cause that induced you to enter the army?"

"It was a result of youthful folly, Miss Sanford. I owe my present condition in life entirely to my own youthful folly."

"You excite my curiosity, Mr. Brown, and a woman's curiosity, when not gratified, is like a rankling thorn in her side, you know. Will you not trust me with your story? Perhaps I may be able to assist you. My father is the commanding officer, you know, and will grant any reasonable request I may ask of him. I might be able to secure your discharge from the service and enable you to return to a life for which you are better fitted than you are to perform the duties of a private soldier."

"In seeking to learn my history I am sure you are actuated only by pure womanly sympathy. I thank you for this, thank you most sincerely, but I cannot consent to you making an effort to secure my discharge. I have accepted the condition in which I am placed as a deserved punishment for wrong doing and as a severe school to teach me the right, and under no circumstances would I have my term of enlistment shortened one single day."

Alice looked into his eyes for a moment, and then began a new scrutiny of the sketch. Her thoughts were not upon the picture, however. She was debating in her own mind the propriety of pushing her inquiries further. She was burning with curiosity not unmixed with sympathy to learn why a man of his acquirements and unmistakable refinement should be found in such a humble position. After a few moments' reflection, during which he watched her face with growing interest, she sprang from her saddle to the ground, and requested him to tighten the girth. While he was doing so she said:

"It may be presumptuous for me to do so, Mr. Brown, but I must ask you a question even at the risk of being thought impertinent. When I tell you I am greatly astonished to find one of your qualifications among men so far beneath you in intellect and refined tastes, I feel that you will see in my interest some palliation for my action. May I venture to ask if there is a secret connected with the cause of your thus banishing yourself from the ranks of life in which you are fitted to move?"

"I fully appreciate the spirit of curiosity which prompts the question, Miss Sanford, and I really regret that my reply may deface any romantic mental picture you may have drawn of me. I have nothing to conceal from the world."

"Then will you not tell me something of yourself, if your story be one you can properly entrust with a stranger? I ask for no confidence, Mr. Brown, and assure you that curiosity alone feeds my nature—with, perhaps, a feeling of friendly sympathy for a fellow artist."

He reflected a moment with downcast eyes, then looking in her face replied:

"I will tell you my story, though it may lessen me in your esteem, and undermine any good opinion you may have formed of me. It can be told in a very few words. In the first place, my name is not Brown."

"I was very sure of that," she said with a sunny smile. "Brown is too common a name for such an uncommon man."

"And yet illustrious men have borne it. I recall one long since dead whose tireless soul with knapsack strapped upon its back is yet reported to be on an extended march. My true name is Edward Thornton. I assumed the name I now bear when I enlisted.

"My mother died when I was but a year old and a few months later my father followed her, leaving me in the care of a very wealthy aunt in the city of Brooklyn, N. Y. She was my father's only sister, and took unto to her own luxurious home and reared me as her own child, lavishing upon me her deepest love. I was all she had to love, and from childhood the dear, good woman fairly idolized me and gratified my every wish. When I reached a proper age competent teachers were secured for me, and, developing a love for study, I progressed so rapidly that at the early age of seventeen I was the possessor of a liberal education and fitted to fill a responsible position in the business world. As I before told you, I acquired a deep love for drawing and painting, for which I am grateful, for they not only afford pleasure I now derive from life I find amid these western solitudes with my sketch book and pencils.

"When my education was completed my good aunt supplied me liberally with money, and in her solicitude for my pleasure and enjoyment paid little attention to my moral training. I was of a lively, fun-loving disposition, and in choosing my companions I selected kindred spirits who would guide me in any wild lark that promised sport.

"One night at a banquet given in honor of the birthday of a young lady friend of my aunt I listened to the smiling entreaties of the fair hostess to drink her health, and accepted from her hand my first glass of wine. Ah! Miss Sanford, the first downward step toward the depths of drunken degradation is often taken at the invitation of a thoughtless fair woman with a glass of sparkling wine in her jeweled hand, when she little dreams that what she regards as but a trifling act of hospitality is the seal of doom upon a life that might otherwise be bright and useful. The wine seemed to flood my soul with its rosy warmth and to quicken my senses, and other draughts of the ruby liquid followed until I was taken home in a carriage supported in my aunt's arms, in a state of stupid intoxication.

"When I came down from my chamber the next morning feeling as guilty as a felon approaching the bar of justice, my aunt met me with a smile, playfully chided me for having taken just a drop too much, and cautioned me to be careful and not in future overestimate my fabulous powers. That same night I again sought the false cheer of the wine cup.

"Lower and lower I went in my downward course, the demon of drink sinking its poisonous talons deeper and deeper into my soul. No word of rebuke ever fell from my aunt's lips. She continued to keep my purse well filled, the good creature believing my crop of wild oats would soon be sown and I would then settle down into respectable, sober manhood.

"Two years ago this very day—the date is a notable one to me, for it is the second anniversary of my enlistment—I went on a carouse with a couple of my boon companions. In a saloon in New York we met a sergeant of artillery, then attached to a recruiting office in that city. He was a handsome, dashing young fellow and I at once took a great fancy to him and asked him to join us in our revels. Retiring to a private room in the rear of the saloon I ordered wine, and we were soon deeply under the influence of the seductive liquor. Our potations grew deeper and deeper until my two companions fell into a drunken sleep in their chairs.

"The sergeant then suggested a walk, but I told him that gentlemen of our standing should ride, and I ordered a carriage and we drove away. We stopped at various drinking places about the city, and I became wild with my frequent potations and ready to second any proposition that the sergeant might make.

"'Come and enlist with me, old fellow,' he said. 'You will have nothing to do but wear a uniform and hang around with me looking for recruits, and we will have a glorious time in this gay city.'

"In my irresponsible state I agreed to his proposition and ordered the driver to take us to the street and the number he named. I have a dim, indistinct recollection of ascending a stairway supported by the sergeant, of him telling me to give the name of Richard Brown, of replying to some questions propounded by an officer, and then of raising my hand and taking an oath. A few moments later, with a lot of men, I was taken to a boat and helped on board, and there I fell into a drunken sleep.

CHAPTER IV.

"I awoke the next morning in a long room filled with men, and in answer to my queries was told that I was on Governor's island and was an enlisted man in the United States army. You can imagine my amazement at this startling revelation. I walked about the room in a half dazed condition, my brain being yet prostrate from the carouse of the previous day. During the forenoon I was supplied with the uniform and necessary outfit of the private soldier, and was notified that I had been assigned to B troop, Sixth cavalry, and would start for the far western frontier on the following morning.

"After donning my uniform I walked down to the water's edge and sat down on a dismantled cannon to reflect on my mad action. My brain seemed to have shaken off the grip of the liquor which had been the cause of placing me in such a distressing position, and I thank God that I was able to take a philosophic view of the matter. Ere I left the spot I began to look upon my enlistment as a blessing. I reasoned that had I continued to pursue the downward course into which I had fallen I would sink lower and lower and one day fill a drunkard's grave. In the United States service I would be under restraint and be far removed from the temptations of a great city and from the companions who were fast leading me toward utter ruin. In the service I could reform, and by contact with hardships and privations of myself to cope with the rougher aspects of life should fortune ever desert me. Then and there I firmly resolved to serve faithfully for the term of my enlistment.

I SAT DOWN ON A DISMANTLED CANNON.

"I did more, Miss Sanford. I swore in the presence of Almighty God and of the spirit of my angel mother in Heaven that as long as I should live not another drop of intoxicating liquor should ever pass my lips."

The impulsive girl reached forward and grasped his hand, the tears streaming down her cheeks. She essayed to speak but could not, and pushing the tears from his own eyes he continued:

"With these resolutions firmly implanted in my mind I returned to the barracks with a lighter heart, and wrote a long letter to my aunt in which I called into requisition all my powers of eloquence to convince her that it was all for the best, and that my moral salvation was the stake for which I was playing. I consoled the dear old woman as best I could, and promised her that if God spared our lives I would return to her at the expiration of my term of enlistment as a man of whom she could be proud. I did not tell her of my assumed name nor of my destination, for I well knew she would spend her entire fortune, if necessary, to secure my release.

"I was sent to the west with other recruits, and the experiences of my two years' service have been but the same as those of other cavalry soldiers at a frontier post. I have tried to faithfully perform every duty assigned me, and from the fact that I have never received a reprimand from those in authority I am led to believe I have been a good soldier.

"That is my story, Miss Sanford. You may now understand my motive when I repeat to you that under no circumstances would I have you make an effort to secure my discharge."

Alice had listened to his recital with the deepest interest, and at its conclusion she again extended her hand and said:

"Mr. Thornton, I respect and honor you. Your determination to do your duty faithfully and to bury your inclination to lead a dissolute life in the hardships and rigors of service in the army is a noble one. I pray God that your future may shine out all the more resplendent from such a dark background. There is, I hope, no shadow of deceit in my nature, and I frankly tell you that I believe you to be a true, honest and upright man whose heart is swayed by the most noble impulses, even though you may wear the garb of a private soldier. I am glad I met you, and I shall highly prize your friendship and will do all I can to lighten the dark hours of your service. You must call upon me at my home and—"

"Pardon the interruption, Miss Sanford, but you have forgotten my station in life in your sympathy for the unfortunate man. In your kindness of heart you lose sight of the fact that Col. Sanford would never permit a private soldier to enter his house unless in the line of military duty."

A shadow flitted over her bright young face, and in a tender tone of voice she replied:

"Yes, I had forgotten. In contemplating the man my eyes were closed to his station in life. What you say is but too true. Papa is unflinchingly firm in his ideas of the impregnability of the social barrier which separates the men in the ranks from those in official life. Yet I hope to see you frequently when you are out sketching. I feel a very deep interest in you, Mr. Thornton, and I do trust unclouded happiness may dawn upon you and ever remain with you at the close of your army life."

"God bless you for your cheering words," he warmly responded. "They touch my heart with thrilling tenderness, and the knowledge that I possess one friend above the ranks of the rough soldiers will be a cheering reflection as I plod on in submission to my self-imposed penance. I shall look up to your sympathy as a bright star illumining the dreary days of my term of service, and the knowledge that you are watching me with friendly interest will lighten every uncongenial duty imposed upon me."

"Your term of service will soon pass, and it must be a cheering reflection to you that you will then return to the enjoyments of civil life and to the society for which you are so well fitted. I feel that a bright future lies before you, Mr. Thornton, and you will appreciate the blessings of life all the more with this experience to look back upon. But I must go now. Papa will become uneasy at my long absence. Will you kindly assist me to mount my pony?"

With his aid she sprang lightly into the saddle, and once more extending her hand said:

"Good-by. I thank you for the pleasure your sketch afforded me. You must let me see it when it is completed."

"I would be only too happy if you would accept it as a gift. Good-by, and may the Master above bless you for the light you have brought into my distasteful life."

With a smile and a farewell wave of the hand she was off at a brisk gallop, but soon drew in her pony and permitted him to walk leisurely toward the fort.

Private Brown had strangely impressed her, and as she rode along she endeavored to analyse her feelings toward him and determine what it was that caused her to feel such a deep interest in the handsome young soldier. In her garrison life she had met but few young men, and these were mostly officers of the army. True, they were polished gentlemen and studiously polite in their demeanor toward her, yet in the actions of each she could observe an air of dissipated dignity that seemed to cast a chill over his social qualities, and even impart an icy ring to his laughter when called upon to do honor to a refined joke or sally of wit. In Private Brown she read a noble nature, unselfish and devoid of aught but manly pride, a nature luminous with the gold of self-sacrificing heroism in his battle with life. She saw in him a gentleman of culture—a man as greatly out of place in his present position as a diamond in the filth of the gutter. She recognized in his every action a courtly mien which could not be hidden beneath the blue blouse of the lower ranks. She found herself drawing comparisons between this man of the ranks and the gaudily uniformed officers whom her father had taught her were true gentlemen, and Private Brown did not suffer in the least by the comparison. By the time she had reached her home the fact had fixed itself in her mind that she had never before met a man who had so favorably impressed her as this private in the ranks. She dismounted from her pony and entered the house breathing the fervent wish that military rank were blown away by the winds, so she could meet her new friend on terms of equality.

As for Brown, his heart went away with the fair equestrienne. He thought her the most winsome creature he had ever met, and as he gathered up his sketching material and started toward his cheerless quarters the bonds of army servitude cut yet deeper into his soul.

CHAPTER V.

Meetings between Private Brown and Alice Sanford became of frequent occurrence. The young girl often rode along the mesa on the trail which led along the precipitous bluff overlooking the Rio Grande, and Brown more frequently than ever before sought the spot of their first meeting with his sketch book and pencils in joyous anticipation of an hour in company with the angel who had so unexpectedly come into his life. A warm feeling of friendship sprang up between the young people, a sort of brotherly and sisterly affection, and they seemed never so happy as when in each other's society. Bit by bit Alice had drawn from him many little details of his life from him many little details of his life from him many little details of his life

McKean County Miner.

PUBLISHED EVERY FRIDAY.

TERMS OF SUBSCRIPTION

Payable IN ADVANCE, one year $1.25; six months, 75 cents; three months, 50 cents. If not paid in advance, $1.50 will be charged.

RATES OF ADVERTISING

A reasonable discount will be made on the rates of one dollar per square for [illegible] and fifty cents per square for each succeeding insertion. Legal advertisements 10c cents per line for each insertion.

Notes by the year or for six or three months are taken and will be [illegible] Executors and administrators notices $5.00 each. Yearly advertisements payable quarterly. Professional cards, not exceeding one inch square, $5.00 per year.

Obituary notices over five lines, ten cents per line. Simple announcements of births, marriages and deaths will be inserted free.

All communications should be addressed to

OLSON & GILBERT,
Editors and Publishers.

Smethport, Pa., Jan. 25, 1895

REPUBLICAN CAUCUS.

Notice is hereby given that a Republican caucus will be held on Saturday Jan. 26, 1895, between the hours of 1 and 3 p. m. in the different precincts of Keating township.

By order of Committee.

ANNOUNCEMENTS

We are requested to announce the name of D. L. Hazels as a candidate for the nomination of supervisor of Keating township, subject to the decision of the Republican primaries.

We are requested to announce the name of A. C. Edmondson as a candidate for supervisor of Keating township, subject to the decision of the Republican primaries.

We are requested to announce the name of John C. Edwards, of Eldred, as a candidate for the nomination of Supervisor of Keating township, subject to the decision of the Republican primaries.

We are requested to announce the name of Thomas Sickles, of Keating township, as a candidate for supervisor, subject to the decision of the Republican primaries.

New York city went dry last Sunday, most of the saloons being closed.

In the last year there were 9 800 homicides, and only 132 legal hangings.

The most pleasing thing that Congress could pass would be a resolution to adjourn.

WALTER Q. GRESHAM, as Secretary of State, is an out and out failure and an ass, and is making the United States the laughing stock of the whole world.

STATE SENATOR ANDREWS, has introduced a bill in the Senate appropriating $50 000, and Titusville is the site, to establish an asylum for chronic insane.

THE poor foundling of Congress (the income tax bill) is having a hard time to get sufficient succor from its authors to keep alive what little life remains in its carcass.

FRANCIS FELIX FAURE, a member of the chamber of deputies was elected President of the French Republic, Thursday Jan 17 to succeed Casimer Perier who had lately resigned.

THE only time that Abraham Lincoln showed free trade tendencies, was on the first of January 1863, when he declared a certain brand of wool free by issuing his emancipation proclamation.

THE Legislature should kill the Vaughan bill, which was gotten up to do away with capital punishment. With crime on the increase, it would only have a tendency to encourage criminals to more violent deeds.

UNITED STATES SENATOR JOSEPH N. DOLPH, of Oregon, was re-nominated by a caucus of the Republican legislators of that state. A commendable action and insures for Oregon an able Senator in the upper house of Congress.

MISS MARY O. the eldest daughter of Vice President Stevenson, died at the Battery Park Hotel, Ashville N. C., last Friday afternoon, at the age of 52 years. The cause of the death was from a severe cold contracted at Bar Harbor Me. last summer.

CONGRESSMEN JONES, of Virginia and Cooper of Indiana, both Democrats, had a lively passage at arms (no tongues,) last Friday and only for the fact that the hour of adjournment had arrived, they undoubtedly would have come to blows and the last cause be fought over again.

HARRITY is grooming Ex Governor Pattison for the mayoralty course, not with the expectation of electing him mayor of Philadelphia, but fitting him for the more important entry, the Presidential sweep stakes of 1896. Their efforts will be in vain. Pattison will meet his Waterloo on the 19th day of February next.

THE members of the bar of Lycoming county, to the number of 48 gave a grand banquet at the Updegraff, at Williamsport, in honor of Attorney General H. C. McCormick on Saturday night last. Besides the members of the bar, there were 38 of the most prominent citizens of the city present, to do honor to the distinguished guest.

JERRY SIMPSON says that he will have congress a bankrupt that he has even mortgaged his home to pay his expenses in public life on $5,000 a year. If the Populists had had their way they would have left the country a bankrupt.—*Bronco Jerry* must have been wearing silk socks or he could not have squandered his annual competence.

THE Legislature of Michigan has introduced a very commendable resolution proposing a constitutional amendment, requiring voters to be able to read and write. A foreigner who desires to become a citizen and have the ballot placed in his hands, has five years to gain the requisite knowledge and if he does not deem the great privilege of the ballot sufficient to make the effort to learn to read and write, he is not a desirable acquisition and should be deprived of the power of voting upon questions he does not understand.

HON. W. G. SMITH, of Jefferson county, introduced a very commendable bill in the legislature one day last week. It is for the collection of taxes from employers, assessed against alien or transient workmen. Our experience in collecting taxes from non residents has been like extracting blood from a turnip, but if such delinquent tax payers are to need, or get injured, the poor master invariably has to come to their assistance, to the detriment of the honest tax-payer. By all means pass the law and make the transient population help support our government.

WASHINGTON LETTER.

(From our Special Correspondent.)

WASHINGTON, Jan. 21, 1895.—Congressional indignation over the news of the bloodshed in Hawaii has for the time overshadowed the floundering of the Democrats in their futile attempts to get up some sort of financial bill and will probably continue to do so for a few days. The tardy action of the administration in ordering the Philadelphia to proceed to Honolulu which was virtually forced by the angry protests of Democratic Senators and Representatives, is accepted as a tacit acknowledgement of the blunder made in not keeping a warship there for months past, but it is an acknowledgement not creditable to the administration from any point of view. Among the Democrats who have not hesitated to criticise the course of the administration are Representative Livingston, of Georgia, who says that he thinks it the duty of this government to take charge of Hawaii, either by annexation or establishment of a protectorate and Sickles, of New York, who said "It is mortifying that American interests in Hawaii were left unprotected. We should not have been without a vessel there. The news must have interrupted sleep at the White House. I imagine it may have caused more uneasiness there than in Hawaii."

Senator Lodge said "The deplorable news from Hawaii emphasizes the wisdom of Rear Admiral Walker's recommendations for keeping a man of war at Honolulu. Had a vessel been there, as he advised, the revolt would not have occured, or at least there would have been no blood shed. The responsibility for the loss of life must, therefore rest with the administration. It had ample warning of what has taken place." Other Senators and Representatives, not all of them Republicans, either privately expressed similiar sentiments. Although it is not certain it would surprise no one if the House and Senate should adopt one of the resolutions, introduced in both Senate and House expressing the sense of Congress that one or more vessels should be constantly kept in the harbor of Honolulu, or one of a similiar nature.

Another dearly cherished Democratic scheme to break down an American industry is practically dead. That is the free ship bill, which started out with such a rush. Representative Fithian of Ill. author of the measure, recognizing the impossibility of passing the bill in its original shape is now trying to get pledge for a bill grant ing free entry to foreign built ships only on condition that those who bring them in shall construct vessels of the same tonnage in the United States. In other words a copy of the bill under which the American steamship line was granted American registers for the foreign vessels New York and Paris.

In addition to the large number of American lawyers and financiers in Washington for the purpose of trying to have a say in the proposed legislation dealing with the Pacific Railroads Sir Charles Wilson an English financier has arrived to look out for the English money invested in those roads. The impression is growing that this is another important question that will be left unacted upon.

Senator Borrows of Mich., to-day began his Senatorial career, and no man ever started in with more good wishes than he. Although one of the strongest partisans on all political questions who ever sat in the House, Mr Borrows has always been highly esteemed personally by his political opponents. That his career in the Senate will be quite as marked as the one he made in the House is your correspondent's prediction.

Representative-elect Huff of Pa. who is a successful business man, is in Washington looking over the ground of his future labors. He says country is sick and tired of agitation and ought to be given a rest. The President may choose to call an extra session but I should think it very undesirable from a Democratic standpoint, as it is inimical to the business interests of the country. Senator Sherman has advanced a good plan of relief and I do not see why the Democratic majority should not act along the lines of his measure if they really want to enact some currency legislation."

It will be a long time before Senator Blackburn, of Kentucky hears the last of his ridiculous and silly statement, that the city of Washington was not on a railroad. It was one of the most glaring displays of ignorance ever made on the floor of the Senate and it will be strange indeed, if those who oppose Blackburn's re election to the Senate do not make good use of it in the legislative campaign in Kentucky this year.

Some of the members of the House committee on the Judiciary having become ashamed of the undue haste with which that committee ordered the preparation and presentation of an impeachment resolution against Judge Ricks, of Ohio the committee has reconsidered its action in order to give Judge Ricks a hearing and no one will be surprised if the committee finally votes against impeachment.

HON. H. H. NORTH introduced a bill in the legislature last week prohibiting the killing of deer for the space of five years to which we say amen. If such a bill can be passed and fully enforced it would be highly appreciated by all lovers of sport after the five years had expired. Deer would rapidly increase if left entirely alone, as their enemies the wolf, panther and wild cat are comparatively extinct and the pine choppings and hemlock slashing would furnish hiding places for the deer as well as good feeding grounds. If they were left unmolested the increase would be wonderful. We sincerely hope the legislature will pass the bill and that they will make the penalty strong enough that no one will care to imperil their safety by breaking the law.

THE strike of the street car employees in Brooklyn is still on. The strikers are very determined, and it became necessary to order the troops to charge on them at different times. Mayor Schieren does not seem to grasp the situation as he should. With the militia at his command he should issue an order, and enforce it, forbidding all gatherings on the streets. If people go about their lawful business it is all right, but when they gather in multitudes and obstruct the streets to the detriment of the public, who are in pursuit of legitimate business, they should be ordered away and made to obey the laws. When strikers are inclined to remain peaceable there is no trouble, but when turbulent, they should be taught that the law is paramount.

A BILL before the Texas Legislature provides that the county in which a man is taken from the police and lynched shall be assessed not less than $3,000 in damages to his wife and children. When he does not happen to be under arrest it is another matter.—*Pittsburg Times.*

FROZEN IN THE LOST CAUSE.

Below we give an article from the Augusta, Ga., *Evening News*, which expresses their views of the defeated southern confederacy. The spirit of 1861 seems to pervade the southern heart as fully to-day as it did in the ante-bellum days.

We admire the stand that Mr Jones, of Virginia, and Mr Talbott, of South Carolina, took upon the floor of the House of Representatives yesterday when the glorious cause of the confederacy was maliciously attacked by several Republicans.

Their ringing words were those of true and loyal men—men who are loyal to the stars and stripes, men who are true to the cause which they valiantly fought for in the 60's. The southerner who would breathe a word of disrespect to the cause upon which the confederate States were founded would not only merit the hate and scorn of his fellow countrymen, but would receive the condemnation of those who fought upon the opposing side.

When Mr Jones gave voice to the following words he expressed the sentiment of every true southerner:

"I will answer always, as I did then, that I am proud of the lost cause, and when the gentleman says I believed that it was right, he slandered me—I know it was right."

There is no doubt in our minds that the cause for which brave and gallant Southern men gave up thier lives is right. The South entered the war knowing that she was battling for her just rights and liberties, and notwithstanding what her slanderers may say to the contrary history will record it according to their views.

Although overpowered by numbers, the men of the South were never conquered, nor will they ever be, lutosay ing that the cause for which they battled was an erroneous and mistaken one.

Again we commend Messrs Jones and Talbott for the valiant and loyal stand they took yesterday. The South feels proud of such noble sons.

JOHN TAYLOR DEAD.

A communication from the Department Commander of the G. A. R. of Pennsylvania, announces the death of Past Department Commander John Taylor of Pennsylvania, whose demise occurred on Saturday, Jan. 5, last.

In his death the Department of Pennsylvania and the Grand Army of the Republic loses one of its most distinguished, honored and energetic comrades. He filled his place in our organization with conspicuous ability whether enjoying its high honors or Quartermaster General or in the humbler station in the Post room. As a defender of the Union and a follower of the flag his was that intense loyalty and love of country that led men to do and dare in the heat of battle, and sustained and cheered them in the privations and tortures of prison life. He exemplified the fraternity that binds men of the Grand Army as with hoops of steel. With hand ever ready and heart ever willing to help a comrade or the widow and orphan of the soldier, he won for himself the esteem and love of our great organization. Loved in life he will be mourned in death.

Modest, able, unostentatious, he was that pure comradeship that won the love of his comrades and challenged their admiration. His labors are done and he has passed to his final rest.

Let the memory of his virtues linger with us like the hues of twilight after sunset.

By command of Department Commander WILLIAM EMSLEY.

JAMES F. MORRISON,
Asst. Adjt. General.

CLEVELAND undoubtedly felt highly elated last week over his wonderful tariff reform scheme when he found it necessary to take Senator John Sherman of Ohio, in on his council by inviting him out for a ride. There is not a particle of doubt but what there was a funny smile playing around the now rubber Senatorial mouth when he recollected that less than a year and a half ago, the great man by his side had called an extraordinary session of Congress to repeal the purchasing clause of the Sherman silver bill. Then to have this great man Cleveland ask the Republican leader in the Senate to come to his financial rescue. Hopeless indeed must be the condition of the present party in power when it becomes necessary to ask the aid of their opponents to assist to pull them out of the dismal swamp into which they have sunk into.

THE Luzerne county sportsmen's clubs are trying to get an act passed by the legislature for the protection of the ruffled grouse, or pheasants. The present act makes it unlawful to kill them for sale until that time. This would meet the approval of all true sportsmen, and have a tendency to destroy the occupation of the pot hunter.

THERE are some good signs, but they do not as yet extend to business generally, which hesitates much as it has for months. Gold continues to withdraw $5 550 000 having gone this week, and the deficit of revenue is already over $9 500,000 for the month. This state of facts, with the failure of Congress to make provision for borrowing, or for increasing revenue, still operates to retard a wholesome recovery and the volume of domestic trade represented by exchanges through clearing houses is again about 7 per cent. larger than last year, as it was in the first week of the month, but is 15.7 smaller than two years ago, a higher rate of decrease than for some time past. The industries are meeting a larger demand for some products since the new year began, but rather less for others, and no definite improvement appears in prices of manufactured products or in wages. In the main it is a waiting condition, with much hope that positive improvement is not far off, but not very satisfactory evidence of it as yet.—*Dun.*

If Gresham keeps on we won't have any foreign relations after a while.—*Newark Advertiser* (Rep.)

I made $75 00 in a Week.

I have bought several plating machines, but they were either not large enough for some articles or they did not work easy and I have never made much money until I obtained the Practical Plating Dynamo. This is the electrical machine used in all the great gold and silver plating factories, and does the work every time. No sooner did people hear that I had this electrical Dynamo, than I had more spoons, knives, forks and jewelry than I could plate in a month. The first week I cleared $31 50, and the second week I cleared $75 00 and I think by the first of January I will have a thousand dollars in cash and give my farm considerable attention too. The Plating Dynamo is the thing to use, and you can learn to use it in about an hour. Anyone can write to W. P. Harrison & Co., Columbus, Ohio, who make these machines, for circulars. As this is my first lucky streak, I give my experience, hoping others may be benefited as I have been.

A REMARKABLE CAREER.

Capt. Jack Crawford the Famous "Poet Scout."

He Writes a Thrillingly Interesting and Romantic Story of Western Experience—A Pure, Pathetic and Life-Like Picture.

The history of our western borders from the day when the first adventurous white men set foot upon the further shore of the turbid Missouri teems with stories of adventure and desperate heroism. That history is tinged with blood upon almost every page. Every advancing footstep in the great march of progress has been stubbornly disputed by the Indian claimants of the territory, but, with intrepid men in the lead, the great army of home seekers has marched steadily forward and thrown out its flankers on either side, until the whole western country has been scarred with the plow or stabbed with the pick of the miner, while the Indians, crushed into submission to the inevitable, are herded like beasts of the field within the limits of their reservations. There they lie in dreamy idleness, supported by the government, of no benefit to themselves, of no benefit to the people at large—of benefit only to the officials who draw fat salaries for governing them and to the gray backed pests which form their acquaintance in infancy and cling to them through life depending for sustenance upon the bronzed bodies over which they roam almost unmolested.

The really distinguished heroes who have by their intrepidity and iron courage reaped undying fame from the gory field of Indian warfare, can be enumerated on the fingers of the hands. Preeminently over all stands

CAPT. JACK CRAWFORD.

the heroic figure of Kit Carson whose battle scarred body now rests in the shadow of the great mountains in Taos county New Mexico. His deeds in the romantic borderland have become a fascinating portion of American history and as long as the memories of his races are worshiped and true heroism held in exaltation by succeeding generations, so long will his name and memory be honored by America's loyal sons.

One among the youngest of those border path finders, but one whose record embraces deeds of unquestioned heroism, is Capt. Jack Crawford familiarly known as "The Poet Scout." First but an humble packer then a scout, then the chief of scouts with several armies and finally a skilled and trusted special agent of the department of justice entrusted with the work of bringing to justice the desperate men engaged in illicit liquor traffic among the Indians on the reservations of the far west his life almost from the day of his discharge as a boy soldier at the close of the civil war, has been spent in the discharge of perilous duties in the service of the government. When, shortly after the surrender of Lee he laid down the tools of war and returned to his Pennsylvania home bearing upon his youthful body the scars of wounds received in defense of the flag which he yet regards with a feeling akin to adoration he thought to settle down and live the life of a quiet citizen. But the excitements of war had aroused in his soul a love for adventure and he hungered for a more stirring life than was offered him at his boyhood home. Upon the splendid war record which laid behind him he experienced no difficulty in securing most excellent testimonials from the governor of his state and from several prominent figures in the military arm of the government and turning his face westward he soon brought up at a military post on the far western borders of civilization. His credentials at once gained for him the confidence and esteem of the officers there stationed and every opportunity was afforded him to familiarize himself with the country and with the duties of a scout. In an almost incredibly short space of time after his arrival in the west he was sent upon an important and dangerous mission through a scope of country infested with hostile Indians, and so skillfully and successfully did he perform his work that congratulations were showered upon him by officers, soldiers and old experienced scouts, and a brilliant future in that perilous calling was freely predicted for him.

This was the stepping stone to his subsequent distinguished career. He was immediately assigned to duty as a regularly employed scout and soon over the heads of older men in point of service was appointed chief of scouts for the army with which he was connected. In many of the subsequent Indian wars he bore a leading and distinguished part and when he doffed the buckskin to enter the service of the department of justice he bore with him the most emphatic commendations from the several commanders under whom he had served.

During his long service on the frontier Capt Crawford became thoroughly familiar with every phase of border garrison life, both social and in the line of service and has just completed a serial story which bears the title "Private Brown. A Romance of a Frontier Military Post." While he has written many short stories of western life for publication in various public prints, this is his first effort in the serial line. It will be received by American readers as a refreshing relief from the usual blood and thunder style of border literature with which the land has been for so long flooded. It is a pure, pathetic romantic picture of western experience moral in tone, elevating in influence and true to life as it is seen in a frontier garrison. The story is deeply interesting in every line, at times excitingly dramatic yet free from all the objectionable features embodied in the lurid stories which exert such pernicious influence over the young readers of the land. With a timidity in keeping with his modest, sensitive nature Capt. Jack submitted the manuscript of his story to a few prominent army officers now in active service men of wide experience in border Indian wars, before venturing to submit it to a publisher, and from every military critic he received words of warmest commendation for the true, natural romantic picture of border garrison life he had drawn from a field so familiar to them. One distinguished officer, himself a writer of wide reputation, assures the scout-author that Capt. Charles King, the well-known military novelist, never wrote a story of army life so thrillingly interesting in every detail nor so true to garrison life as is this first effort of the famed borderman.

It will prove a marked literary feature, a border story from the pen of a distinguished borderman, and one so pure in its teachings and so free from all objectionable features that parents will place it in the hands of their children after having themselves read it.

ROBERT E. PATTISON, the Democratic candidate for mayor of this town, has no place where he will be legally entitled to vote at the coming February election. The constitution of the State and the laws made in pursuance thereof require a residence of two months in the election district in which the citizen offers his vote. At the last election, held Nov 6, 1894, Governor Pattison voted at the poll of the first precinct of the Fourth Ward of Harrisburg. That is the election district in which the Executive Mansion is located. He removed from that district, as everybody knows, on January 15, and as the coming election occurs on February 19, he cannot gain in any other district the two months' residence necessary to entitle him to vote. Mr Pattison is therefore not only ineligible to the mayoralty, but he has not a voting residence anywhere, and wont have for nearly two months to come.—*Phila Press.*

POSTMASTER GENERAL BISSEL has finally surrendered to the importunities of those Virginians whose temper became riled when he changed the name of Appomattox to Surrender, and their anger was justifiable when a Republican postmaster general would not undertake to torture the proud Southern heart by heaping such odium upon them. They will remember Appomattox well enough without its being referred to as "Surrender."

IT is a great pity that we cannot get rid of a President in this country as they do in France, by notifying him that his cabinet is a failure.—St. Louis *Globe Democrat* (Rep.)

CLEVELAND certainly has had a few brook trouts that might imply Grey Gables as a good place of retirement.

Court Proceedings.

Rebecca I. Wilson vs. P. O. Buchanan, order Court refusing motion for a preliminary injunction.

Philip Freeman vs. Andrew Campbell, libel; court refused motion for arrest of judgment.

Geo. R. Secrist vs. W. A. James and E. B. James; verdict for plaintiff $41 81.

In the case of Albert Hudson vs. W. M. and N. F. McDonald and F. W. H. Hyde vs. Co., the jury found a verdict in favor of the plaintiff.

In the case of N. F. Hill and James A. Waugh vs. J. J. Melvin, the plaintiffs not appearing nor represented by counsel, a verdict was rendered in favor of the defendant.

Elizabeth Cheney vs. Thomas Chattel. The plaintiff not being present nor represented by counsel, a verdict was given in favor of the defendant.

In the matter of the petition to annul the marriage of W. H. Swisher of Bradford and Maggie F. White a subpœna has been awarded. The petition declares that his supposed marriage with Maggie F. White is a nullity and for the reason that at the time the ceremony was performed Maggie F. White was the wife of Albert White, to whom she had been married at Middlebury, Pa.

Clarence Barrett vs. Caroline Barrett, petition for divorce. Subpœna awarded.

F. R. Kelly vs. Sarah J. Kelly; petition for divorce. Subpœna awarded.

J. H. Lake, J. H. Holden and Warley Hall have been appointed viewers to report on a road in Hamlin and Sergeant townships.

A. J. Mahin was sworn in as citizen in open court.

The Central House Co. Board of Business Men's Association and Citizens' Band vs. Jacob Butler; trespass and ejectment.

John Hastings vs. Lyall Manufacturing Company; continued.

John Hastings vs. Lyall Manufacturing Company; continued.

W. B. Smith vs. Ingraham Burgess et al.; case on trial.

The final opinion in the case of S. S. Weed & Co. vs. the Board of Commissioners of Elk county was rendered. The court makes judicial the previously announced opinion which was given in the case, ruling that the commissioners were restrained from collecting taxes exempting the tax on mill road tax.

Albert A. Tyler vs. Hackett's Trestle was appointed guardian of Weston Le Fage son of the late Kenn Le Fage.

The case of the N. Y. P. & N. R. R. vs. the W. N. Y. & P. R. R. was continued, owing to the absence of P. L. and E. M. Weller. The suit is brought for the recovery of a small parcel of land where the W. N. Y. & P. station now stands.

The following cases were continued: Chas. Ward vs. the B. R. & P. R. R. Co.; J. B. McCartney vs. Hiddy Ackley.

The case of Mickay vs. Wm. Chamberlain, H. J. Parker vs. Thomas Keeney, H. H. Brewster vs. C. J. Osborne, J. Young and Fred Emery were settled. The case of the T. Emery, jr. fund vs. the Haven Heat Co., Bradford, was also continued.

Mrs. P. M. Kackley vs. the Borough of Bradford. Decree brought to writ in case of contempt in the above proceeding. This was a suit over the sidewalks.

In the case of J. N. Donaldson vs. Louisa Lansdell et al. made absolute granting injunction against Spence et al. forever.

A. W. Boyles vs. J. H. Dingman; continued.

J. M. Lewis et al. vs. L. F. Dingman et al.; rule for plaintiff to file complaint.

The two cases brought by Henry Harlan vs. J. W. Lee have been settled.

Thomas McDonald vs. Ann Smith. Both sides settled.

Tired, Weak, Nervous Could Not Sleep.

Prof. L. D. Edwards, of Preston, Idaho, says. "I was all run down, weak, nervous and irritable through overwork. I suffered from brain fatigue, mental depression, etc. I became so weak and nervous that I could not sleep. I would arise tired, discouraged and blue. I began taking

Dr. Miles' Nervine

and now everything is changed. I sleep soundly, I feel bright, active and ambitious. I can do more in one day now than I used to do in a week. For this great good I give Dr. Miles' Restorative Nervine the sole credit.

It Cures."

Dr. Miles' Nervine is sold on a positive guarantee that the first bottle will benefit. All druggists sell it at $1 6 bottles for $5, or it will be sent, prepaid, on receipt of price by the Dr. Miles Medical Co., Elkhart, Ind.

Dr. C. H. SNOW,

OCULIST AND OPTICIAN.

Diseases of the Eye a Specialty.

Spectacles Scientifically Adjusted.

Thoroughly equipped with all modern implements for successful work in this field.

Office Day—every Monday.

Office 135 Union Street, Olean, N. Y.

EXAMINATION FREE.

Advertise in the MINER.

Miss Katie Rosengrant
Ulster, Penn.

Scrofula

The Worst Case the Doctors Ever Saw

Hood's Sarsaparilla Perfectly Cured

"C. I. Hood & Co., Lowell, Mass.:

"Dear Sirs:—I wish to testify to the great value of Hood's Sarsaparilla. For some time I had been troubled with scrofula, which early last winter assumed a very bad form.

Sores Appeared on My Face

and hands and gradually increased in number until they reached to my shoulder. The doctors said it was the worst case of scrofula they ever saw and also went so far as to say it was incurable. I tried ointments and other remedies but to no avail. A friend recommended Hood's

Hood's Sarsaparilla Cures

Sarsaparilla, and although I was completely discouraged, as a last chance I resolved to give it a trial. After taking one bottle I noticed the sores had commenced to heal. After the sixth bottle

They Were All Healed.

I continued to take it, however, until I had used nine bottles, and now I am perfectly well." MISS KATIE ROSENGRANT, Ulster, Penn. ©

Hood's Pills are prompt and efficient, yet easy in action. Sold by all druggists. 25c.

B. H. & C.

Buffalo, Wednesday, Jan 23 1895

BUFFALO'S Busiest Store!

In point of size the *biggest* in point of excellence the *best*, we manage to keep busy every month in the year regardless of the seasons. The *January Sale* is giving us all we can do in—

—Linens and Cottons
—Men's White Shirts
—Ready-made Sheets
—Wool Dress Goods
—Muslin Underwear
—Ready-made Pillow Cases

and other stocks of equal interest. Prices the lowest ever quoted, values the best ever offered. Goods are being literally scrambled for and big lots are closed out in a few hours. The news may read like fairy tales but the facts are solid—always.

Bargains and new goods go hand-in-hand here. While the *January Sale* keeps things doubly active in one way new Spring goods enlarge the interest of another. We're ready with

—New Dress Goods
—New French Chollies
—New Wash Goods
—New Wash Silks
—New Carpets
—New Upholsteries

and other goods that usually appear in March. We believe in placing novelties on sale as fast as received and the people are sufficiently interested to buy, even now. Prices are generally lower this year than last, thanks to the new Tariff and ready-money goes farther here now than ever before.

Samples of dress materials sent free for the asking and mail orders filled same day as received. This system of shopping by mail is easier and safer than many think. Why not give it a trial?

Barnes, Hengerer & Co.

H. W. RUBIN & CO.
(AT THE OLD STAND)

ARE NOW READY TO SHOW THE PUBLIC A COMPLETE LINE OF

FALL CLOTHING FALL

CONSISTING OF

Men's, Boys' and Children's Suits

OF THE LATEST PATTERNS AND STYLES.

Prices are as LOW as they can be bought in the City, while the quality is GUARANTEED. Money refunded if not as represented.

Also carry in our MERCHANT TAILORING Department the most complete stock of Foreign and Domestic Goods.

A PERFECT FIT GUARANTEED AT ALL TIMES!
SUITS MADE UP ON SHORT NOTICE!

We carry a FULL LINE of Gents' Furnishing Goods, Men's Shoes, &c.

AT THE OPERA HOUSE STORE
WE CARRY A FULL OF LINE
READY-MADE CLOTHING, DRY GOODS, LADIES AND CHILDRENS SHOES, &c.

Smethport, Pa., January 2, 1895.

Beginning Saturday Jan. 5 we will close out all our winter Hats and Bonnets at less than half price.

Also—We will then have on sale the best line of Remnants ever offered by us. We will not quote prices as you can see for yourselves.

MRS. T. D. NASH.

Bulletin No. 2 For 1895.

WE SELL Reliable Clothing, Furnishing Goods, Warm Footwear, Underwear, Hats, Umbrellas, Rubbers.

CHILDREN'S CLOTHING.

We have more than we want. The overstock must go. We are selling children's suits cheaper now than they could be bought at wholesale a year ago. Wool is much cheaper, that is all. It is your good luck. Here is the way the thing runs:

CHILDREN'S STOUT SUITS,	$1.50
BETTER QUALITY FOR, -	$2.00
DRESSY SUNDAY SUIT, -	$3.50
OUR BEST BOY'S SUIT, -	$4.75

These are for Children from 5 to 14 years old. We have a nice line of Overcoats, Caps and Mittens for boys. Stout school shoes at very lowest prices. You can't do better anywhere than at

Ford's Red Front Clothing House,

ONE PRICE, PLAIN FIGURES,

158-160 Union Street, - OLEAN, N. Y.

CASH FOR YOUR Heading Bolts!

We want your BASSWOOD and heading bolts for CASH. Bolts to be delivered either at Olean or at W. N. Y. & P. stations. Write for circulars and Price List.

or

BALED SHAVINGS
(BASSWOOD AND PINE)

SUITABLE FOR STOCK FARMS, NURSERIES, ICE HOUSES, BEDDING AND PACKING PURPOSES.

In compressed bales, 32x18x14, about 280 bales to car. Price named delivered and on cars at Olean, N. Y.

Joseph Lovecraft & Son,

—Established 1856—

Mills at East Olean and Rochester.

Address, Box 333, OLEAN, N. Y.

CLOSING OUT SALE!

In order to make room for Spring Goods I offer at

SPECIAL BARGAINS

My entire stock of Parlor Suites, Bedroom Suites, Sideboards, Writing Desks, Rockers, Carpets, Rugs, Window Shades, Wall Paper, etc., etc. Therefore

FOR SIXTY DAYS

You can purchase anything in the line of Furniture and Housefurnishing goods of me, for cash, cheaper than they can be purchased at City Stores.

JOHN M. REILLY, - - Smethport, Pa.

HARD TIMES MADE EASY!

Everyday Prices WITH US.

1 paper needles 1c, 1 paper gold eye needles 4c, 1 paper pins 1c, M. E. pins 4c, 1 spool Coats' cotton thread 4c, 6 slate pencils 1c, Linen shoe strings 1c pair, Leonardi's spool silk 8c, button hole twist 2c, Men's cotton socks 5c up, Ladies' cotton hose 9c up, Men's wool socks 18c to 25c, Ladies' wool hose 23d to 38c, Children's hose 8c to 25c, Corsets (The Racket) 45c, Children's waists 25c, Featherbone corsets 88c, Children's waists 32c.

Ladies' Cotton Eiderdown wrappers $1 00, Ladies' Sateen Wrappers $2 00 to $2 64, Ladies' long sleeve heavy ribbed pants and vests 25c, Ladies' long sleeve heavy fleeced pants and vests 34, Men's underwear 45c 62c, 75c and $1 00.

Ladies' shoes 95c, $1 25, $1 35, $1 50, $2 00 up. Boys' Shoes 50c, $1 00, $1 25, $1 35, $1 50 and $2 00. Ladies' Shoes 85c, $1 25, $1 35, $1 50, $2 00 up. Children's Shoes 25c, 28c, 35c, 45c, 69c up.

Call and examine our goods.

RACKET STORE

175-177 Union St.,

OLEAN, - - N. Y.

Christmas Prices Lower Than Ever!

Go to the Cash Store of

D. C. YOUNG

And note the reduction in price of

STAPLE AND FANCY GOODS.

Buy the things you need and have money enough left to buy your CHRISTMAS GIFTS.

All goods in my store bought for CASH and sold for CASH or its equivalent. No bad debts to make up off cash customers.

New line of DRESS GOODS at reduced prices.

WOMEN'S and CHILDREN'S SHOES cheaper than ever.

Finest line of Christmas Goods ever shown in Smethport.

Fine Florida Oranges a specialty.

Flour 75c, 90c and $1.15 per sack.

All the other Provisions and Groceries at equally low prices.

SMETHPORT PA., Nov 16 1894. D. C. YOUNG

J. G. WILLIAMS

FRESH & SMOKED MEATS,

POULTRY and OYSTERS,

Groceries & Provisions, Canned Goods, &c.

The public are invited to make a careful inspection of my stock and prices.

J. G. WILLIAMS,
Main St. above Grand Central SMETHPORT, PA.

IT IS ATTRACTIVE ORNAMENTAL PLEASING

The Display of Books and Novels AT

McCOY'S DRUG STORE,

ODD FELLOW'S BUILDING,

SMETHPORT, PENNA.

BLACKSMITHING!

The subscriber has purchased the blacksmith shop recently occupied by Charles Krenger, on Mechanic street, near Gifford's saw-mill, where he is prepared to do first-class blacksmithing, including

HORSESHOEING.

Satisfaction guaranteed. He also manufactures

SLEIGHS.

Can Cure All Ordinary Lameness in Horse's Feet and Legs.

CHAS. W. LILLIENDAHL.

Smethport, Aug. 6th, '94.

BARBER SHOP,

Alfred Sturdevaint,

Next door to Gallup's Store, Main St.

Shaving and Hair-Dressing

In the latest style of art.

None but first-class workmen employed.

Alfred Sturdevaint, Surgeon Chiropodist. Corns removed in a few minutes without pain or soreness. Also treatment for Bunions and ingrowing nails.

BATH ROOMS ATTACHED.

F. G. LINDHOLM & CO.

WINTER GOODS
At Cost!

In order to make room for SPRING STOCK We will close out the balance of our woolen goods at cost price

Get Our Prices On

GROCERIES

F. G. LINDHOLM & CO.

(Jan 23, 1895.)

220 Main St., Smethport, Pa.

McKean County Miner.

Entered at the postoffice at Smethport as second class mail matter.

Smethport, Pa., Jan. 25, 1895.

NOTICE TO SUBSCRIBERS

The date on your paper shows the time to which you have paid. If you want the address changed to some other address as well as the new one, please state your paper stopped, pay arrearages and send your order and it will receive prompt attention. Subscribers will confer a favor by calling at the office or sending a postal card to this office when not receiving their paper regularly as it is impossible to get the paper regularly set a number unless paper's papers every week. We would thank subscribers to keep us informed in regard to the matter.

Remember that for $1.75 we send the MINER and Philadelphia Weekly TIMES one year.

LOCAL NOTICES.

For Sale

I have about 12 tons of first class buckwheat straw which will be placed on the cars at the low figure of $2.00 per hundred weight. Warranted to be first class in every particular.

RICHARD SNYDER
Candorport, Pa.

Special

Mrs. A. M. French, who is located in the Reilly block, has secured the services of a first-class dressmaker from one of the most fashionable shops in Bradford to assist her during the holidays. Your patronage is solicited feeling assured that you will be pleased with the work.

LOCAL AND GENERAL

Civil court this week.

See sale of buckwheat flour in this issue.

—Crosby people are to have a masque ball tonight.

—No man is good who behaves him self simply because he has to.

Have nothing to do with a thing which bad men are in favor of.

—Ambrose S. Barlow, of Bradford died there on Sunday night, aged 85 years.

—Evidently there is no green hay regulating the weather at the present time.

—At a recent public sale in Deerfield horses sold at prices ranging from $1 to $11.—*Agitator.*

Editor Layman lost a five months old baby last Sunday. The MINER extends heartfelt sympathy.

R. E. Hooker, a veteran of the war and a sound Republican, is a candidate for supervisor in this township.

It must have been very interesting in Coudersport on Wednesday night with the mercury down to zero and no gas.

—Heavy snows between Kane and Ormsby prevented trains from running between those two stations on Wednesday.

—No wonder Rip Van Winkle was overcome and fell asleep for such a long period when he saw the Catskill mountains.

—Dan Dwire, like Paradise had a penchant for old mother earth and quietly enjoyed a sit down amidst rounds of applause.

—A local teachers' institute will be held at Derrick City tomorrow. We understand a fine program has been arranged.

—We have just printed a large stock of property leases, claimed by competent judges to be the best in use. Call and examine them.

—Mr. W. P. Beckwith, of Farmers Valley, brought to our office on Wednesday three hen's eggs that weighed just one pound. Who can beat it?

The Young Men's Social Club will hold a dance at the opera house Thursday, Jan. 31. Roscoe (Conkling) will furnish the means of locomotion.

—Mrs. Thomas Lynch died last Sunday morning at her home, on Kings Run, at the age of 65 years. Funeral services were held at Sartwell on Tuesday.

The Rose & Williams Co are playing in Bradford this week. They are deserving of good patronage, and we have no doubt of their being well rewarded.

From 12 o'clock Monday night until 7 o'clock Tuesday morning the mercury fell from 11 degrees to 23 degrees. A sudden change making the sidewalk very slippery.

The Kane daily *Republican* is soon to be enlarged to a five column paper. We wish Bro. Northrup success in his efforts to give the people in that vicinity a live daily paper.

A man by the name of Sid Clark was arrested on Monday last at Bradford for selling liquor without a license. He took boards in the stone house on the hill, 25 cents a day.

The liverymen of this section all wore beaming and smiling countenances on Sunday. Sleighing was never finer and many rigs were out, loaded with beautiful ladies and smiling swains.

—Galeton, Pa., has a new fire department, with H. H. Klee, president; John M. Carpenter, vice president; Nelson Allen secretary; Dr. J. T. Hurd, treasurer. Good for the lively little town.

—Agnes Anderson, daughter of Peter and Anna Anderson, died on Wednesday, Jan 16, at Ormsby. The funeral was held on Friday last, Rev. J. B. McCandless officiating, the remains being laid to rest in Rose Hill cemetery.

—Deaths of children was unusually high during the first part of this month. From Jan. 1st. to Jan 12, inclusive, 19 deaths occurred within the city limits, an average of one death per day.—*Record*

—Dr. W. H. Turner, of Oswayo, Potter county, Pa., died at his home at that place last Friday, after two days' illness, at the age of 66 years. The remains were placed in the Andrews settlement cemetery.

—At 12:30 on Sunday, at St. Luke's church, Mr. Fred LeRoy, one of Bradford's young business men, and Miss Mary Howlitt, of Smethport, were united in marriage by the rector, Rev. J. H. McCandless.

—This has been a week of mishaps, slip ups and fall downs. Arthur Thamm has started a toboggan slide at the south end of Mechanic street bridge. He thinks it a rapid way of locomotion, but rather rough on the skin.

—The Baptist Young Peoples' Union will give an Egg Social at the residence of P. D. Hopkins next Tuesday evening, Jan 29th. This is something new and you cannot fail to be amused. Come and enjoy yourself.

—Street Commissioner Black has been obliged to take a gang of men and open up the road at the cemetery once or twice a day during the late windy weather, the snow drifting to such an extent as to stop travel entirely.

—Mrs Judith Pratt and son, B. F. Pratt, wish to thank the G. A. R. the W. R. C. and other kind friends for their sympathy and for the many kindnesses extended to them during the sickness and death in their family.

—"When I was down in Texas," said the returned drummer, "I found just one busy man. He had the salt therein and a Waterbury watch. When he wasn't scratching himself he was winding his watch."—*Chicago Tribune.*

—The Smethport Band will give a second dance on the nights of Feb. 23 and 26. Be sure to form out and give our boys a good send off. A musical concert will be given each night from 7:30 to 8:30. Admission of ten cents will be charged.

—Two of Coudersport's citizens, one a gas man and the other a newspaper man, (well, they were both gas men) got into a difficulty and came to blows. The fact of the whole matter was it ended in a blow; in fact wound up in wind on both sides.

—Some of the enterprising citizens of Port Allegany are making efforts to establish a public library. A petition will soon be presented to the court for a charter. The MINER will do all in its power to forward the worthy object. May success crown the undertaking.

—Albert Anderson, the shoemaker will move his shop into the Cellar building and occupy part of it in connection with John Miller, the tailor. Mr Anderson will put in a fine line of boots and shoes, consequently it will be a first-class gents' furnishing establishment.

—Five hundred feet of cotton hose have been received by council for the use of the West Branch Hose Company.—*Renovo Record.* The "West Branch Hose" must be composed of a very large number, or else they possess extremely long legs to need so much cotton hose.

—A Port Alleganian died recently owing this paper several years' subscription. We now enclose the paper in an asbestos wrapper and propose to test the efficiency of the postal service.—*Reporter.* A good scheme, Bro. Layman. Please give us the result of your novel undertaking.

—Mrs. Howe, who is an applicant for the position of stenographer for the courts of McKean and Potter counties, was in town yesterday, obtaining the signatures of the Kane attorneys to her petition. Being a widow lady all our lawyers affixed their names.—*Kane Republican.*

—Will the gentleman who handed John C. Breneman one dollar to apply on subscription to the MINER in the St. James hotel last Friday, please send us his name. Breneman was most from his office on a previous trip to Bradford, and consequently his memory has been slightly mixed lately.

—Gardner Olmsted died at the home of his daughter in Ulysses, Sunday morning at 5 o'clock. Interment at Ulysses to-day. Mr. Olmsted was uncle to Hon. A. G. and H. J. Olmsted of this place. We understand he died at a ripe old age, having reached the nineties. Peace to his ashes.—*Potter Democrat.*

—Thursday morning, Jan. 17, F. W. Leonard, aged 87 years, died at the home of his grandson, E. S. Bell, who resides on what is called the Eldred road. The deceased was one of the oldest citizens in his section, highly respected and strictly temperate. Thus has another of the ancient landmarks passed away.

—The stock in the store of Wolcott & Co., Eldred, was sold last Monday to E. B. Dolley, of Port Allegany, for $6,350. J. D. Downey purchased the household goods for $150, and cutters, wagons, hay, etc., in the barn for $240. The personal property on the farm brought $1,600. Total $8,640.

—Billy Paradise, the popular plumber, while walking along Main street the other day, suddenly made a slide through the snow and water that would have made the famous Kelly blush with shame. He did not respond however to the applause that followed, but hurried on with a very modest and quiet appearance.

—Our esteemed contemporary, Gould of the Eldred *Eagle*, was traveling on the road recently, when he was approached by one of the sons of Judea, who unblushingly said to our friend: "Well, leave, vere you vas peddling now?" "Sir! What do you mean?" "Oh, mine gracious! excuse me, I dought you vas a shew peddler."

—Our young typo, Arthur Thamm, took two views from the Mechanic street bridge, one of the dam and the other including the dam and the old saw mill, that for accuracy and clearness in detail can not be surpassed anywhere nor by anybody; every outline is as clearly brought out as though you stood before the scene itself.

—A Honesdale merchant has struck a novel scheme for advertising. The firm has had made for them a number of keys, one of which will unlock a money box now on exhibition in the window of their store. In the box they have placed fifteen silver dollars. Only one key will unlock the box. Each purchaser of one dollar's worth or over will receive a key. The one whose key unlocks the box will receive the fifteen dollars.

—Last Monday forenoon several of the patrons of the postoffice here were somewhat surprised to receive cards of invitation written somewhat after this style. "The third annual Ball of the Smethport Hose Company, No. 1, will be held at the Opera House Thursday evening Feb. 21, 1884," the envelopes bearing the one cent stamp of that date. Where they came from is a mystery to every one, as the letters were found in the postoffice box at the door in the morning.

—It is with regret that we learn of the discharge of Conductor Nichols, of the Clermont branch of the W. N. Y. & P. R. R. He was one of the most genial and companionable men to be met with anywhere, well read on all the general topics of the day and thoroughly understood his duties. All whom we have had express an opinion had only regrets to offer. Mr. Nichols can rest assured that the public are with him to a man.

—Editor Butler, the "tall pine of the Tuna," had his bile somewhat riled in Saturday's *Era*, owing to the fact that some one had left the door of his sanctum open and a slight draught of air had wafted his hyperion curls around and disarranged the symmetry of the sanie. Bro. Butler, you must clothe yourself in patience when the ladies call upon you, even though they forget and leave the door open. Show your gallantry, even if you do get pneumonia.

—An editor is a man who lives on what other men owe him until he starves to death. A subscriber is one who takes a paper and says he is well pleased, and he tells everybody else he ought to subscribe. After he has subscribed about two years and a half the editor writes him and asks him to let him have $2, and the subscriber writes back and tells him not to send his old paper any more, for there is nothing in it, and the poor editor goes and starves some more.—*Ex.*

—There has just been issued from this office a 32 page pamphlet which has for its title "Consecration Services St. Luke's Church, Smethport, Pa." giving a complete account of the services at the consecration and during the week following; sermon by Rev. Matson Byleshy in full; many historical notes; resolutions of vestry, etc. On the title page is a very fine engraving of the church. It will make a valuable souvenir, and is a continuation of Mrs. Ford's "Annals of St. Luke's Parish," published in 1890. Copies for sale by J. R. Walkinshaw and at McCoy's drug store.

—An exchange crowds much truth into this short paragraph: The press confesses affection of deadheadism from the liar, stage, society, individuals and corporations. It is expected to give strength to the weak, eyes to the blind, clothes to the naked, bread for the hungry, etc. It is asked to cover up infirmities, hide weakness, wink at quacks, blister up dull applauded politicians, and flatter the vain. It is, in short, to be all things to all men; and if it looks for a reward it is denounced as a mean and sordid sheet. There is no interest under the whole heavens that is expected to give so much to society without any pay or thanks as the press.

—William H. Lane, of Bradford, was killed on Monday by being crushed between his engine and a coal chute, on the B. R. & P. R. R. at Lane's mills, a coaling station about two miles from Brockwayville. He was handling the chute while filling the tender with coal, when the engine suddenly started up. The engineer reversed the lever, which started the engine backward at a rapid rate and caught Mr. Lane between the chute and cab, crushing his hips and back, causing death almost instantly. Mr. Lane was a member of the Johnson hose and also a Knight of the Maccabees. Deceased was about 32 years of age and highly respected by all who knew him.

—For a few days Ezra Taylor has been somewhat indisposed. On Tuesday morning last he came down stairs a little before 8 o'clock and partook of some breakfast. Returning to his room, he lighted a cigar and laid down on the bed to enjoy a smoke. He dropped asleep, the cigar fell on the bed which started a blaze and soon the house was filled with smoke. Then commenced a search for the fire by all the guests and servants in the house. When Ezra's plight was discovered they pulled him out of bed; but he immediately crawled back and commenced patting the bed clothes saying to those around him, "Don't get excited." For a few minutes there was lively times in the house and Ezra has sworn off smoking in bed.

—Buffalo's greatest newspaper, the Illustrated Buffalo *Express*, published a prospectus of special features which are to appear early this year. It isn't very often that a newspaper can announce anything more than a week ahead. With the Illustrated *Express* however the case is different, for it lays out a program quite on the plan of the great magazines, rivalling them in excellence, and rather surpassing them in variety and human interest. The *Express* has bought serial stories from Anthony Hope, S. R. Crockett, and other popular writers of the day. It promises the best of short fiction. Frank G. Carpenter, the ever-willingly popular foreign correspondent, is to continue his interesting letters on China and the East, and then switch off on a new track. Some capital sporting features are promised. One thing that commends this paper to its readers outside of Buffalo, is its excellent illustration of scenes, new buildings, etc., in their various towns. The *Express* can do these things far better than the local papers can. Support your local paper, but supplement it with the Buffalo Illustrated *Express*, and you are well off for the periodical reading matter during 1895.

—Paul Jones made a wager in Boston, Mass., last January that he would start from Boston without a stitch of clothing on his back or a cent of money and travel around the world in 12 months and make $5,000 on his trip. With a suit made out of newspapers he made the start from Boston, going to Europe, traveling eastward. On the 12th of January he landed at Seattle, Washington, having $4,700 in cash and a month to make his way across the continent and pick up three hundred to order to win the wager. Jones, as he is called, is a graduate of Harvard College of fine appearance a fluent talker and would attract attention anywhere. He had a very exciting trip all through, blacking shoes, selling papers, lecturing and in fact doing anything to earn money in order to win his wager. When he made his start from Boston, six of his friends placed him in a room, taking all his clothes from him and then going out leaving him alone to make his preparations, when they returned he charged them one cent admission, and thus obtained money enough to purchase newspapers to make a suit, and in this unique dress, sold papers until he obtained sufficient money to purchase some manila paper and made a suit of that, which he has with him yet.

Marvelous Results.

From a letter written by Rev. J. Hendershan, of Dimondale, Mich., we are permitted to make the extract: "I have no hesitation in recommending Dr. King's New Discovery, as the results were almost marvelous in the case of my wife. While I was pastor of the Baptist Church at, Essex Junction she was brought down with pneumonia succeeding la grippe. Terrible paroxysms of coughing would last hours with little interruption and it seemed as if she could not survive them. A friend recommended Dr. King's New Discovery; it was quick in its work and highly satisfactory in results." Trial bottles free at F. E. Foster's and A. B. Armstrong & Co.'s drug store. Regular size 50c. and $1.

SOCIETY AND PERSONAL NOTES.

We would deem it a favor if those having friends visiting in this place would notify us by postal or by leaving a notice at this office.

S. K. Sartwell visited Olean over Sunday.

Roy Holmes paid Olean a visit on Saturday.

Mrs. Carrie Reilly paid Olean a visit on Monday.

Judge Olmsted presided at court here this week.

John R. Shoemaker, returned home last Saturday.

Orlo Hamlin started for Binghamton, N. Y., Monday.

Judge Barden, of Eldred, attended court this week.

A. W. Boyd, of Sawyer City, attended court this week.

Atty W. E. Rice, of Warren, attended court this week.

Miss Anna Tracy visited Emporium friends this week.

Fred Gallup was in Olean the latter part of last week.

O. H. Goodrell paid Smethport friends a visit on Sunday.

Abe Martin, of Jamestown, arrived in town Monday evening.

Andy Elias, of Mt. Jewett, drove down to the hub on Sunday last.

Willard White had business in Randolph, N. Y., last Saturday.

W. I. Bartholomew, of Warren, was in attendance at court this week.

A. W. Golden, of Bradford, transacted business in town on Friday last.

Comrade H. K. Moore, of Coleville, will read the MINER for another year.

Mrs. Warley Gifford and daughter returned from Buffalo last Saturday.

H. T. Sawyer, W. O. Gallup and Albert Hussey believe in paying the printer.

W. F. Potter, a reporter on the Bradford *Record*, visited the hub on Monday.

H. A. Boyd drove down from Clermont on Sunday and took dinner at the Central.

L. A. Rogers, of Warren, brother of Lucius Rogers, was a witness at court this week.

Clarence Backer had business in Buffalo on Saturday; presumably to dispose of his fur.

E. J. Braated returned from a two weeks trip to Ridgway and vicinity on Monday.

Miss Eugenia Tracy visited her sister Mrs. Lynch, at Forest House the first of the week.

Asa Champlain, of Coryville, dropped an annual subscription into our pockets on Tuesday.

Rev. J. H. McCandless returned last week from a couple weeks' visit to his mother at Pittsburg.

E. N. Fairchilds of Gardean, a member of the State Board of Agriculture, had business in town on Monday.

Mrs. E. B. Newton, of Lafayette, Pa., kindly remembered us last Friday by showing her friendship to the MINER.

W. E. Bradley and wife, and T. E. Moulton and lady, of Kushequa, took dinner at the Wright House on Sunday.

W. W. Tate, the Supreme Court cigar man, was in town over Sunday. He has hosts of friends here who are always glad of his coming.

R. G. Bartle, of Port Allegany, was lucky enough to draw a prize out of the jury box and consequently served the county this week.

G. W. Campbell and his son, E. W. Campbell, started from Kane on Tuesday morning for quite an extended trip to California, Oregon and Washington.

Fred Nelson, of Coudersport, was in town Tuesday night. He is one of the popular young men of his town, and has hosts of friends all through this section.

W. Z. Georgia, of State Line Mills, dropped in Tuesday morning and brightened our prospects with two years subscription. May his shadow never grow less.

G. W. Roberts, of Eldred, was so unfortunate as to lose all his sample cases at the Delgrave fire Friday night last. It will necessitate his taking a trip to Buffalo.

J. B. Orbatt, of Norwich, dropped a year's subscription into our pockets on Thursday last and like a good business man when through hurried away to attend to other duties.

C. G. Boyd, a druggist of Bradford, attended court as a juryman, and disturbed John Breneman's peace of mind by eating two pieces of pie at one sitting. Too much luxury for a juryman.

Mr. and Mrs. D. C. Young gave a progressive euchre party at their home last Monday night. There was a large gathering and a very enjoyable time. Prothonotary Mitchell carried off the "booby" prize.

Charles Gould, of Sawyer City, was in town during the week. He is claimed to be the tallest man in McKean county, being 6 feet 8 inches tall, straight and well formed, and would attract attention anywhere.

J. S. Sewards, of Kendall Creek, a subscriber to the MINER for thirty-four years, called on us Tuesday with hearty handshake and well wishes for the future. Long and continued happiness to you, Mr. Sewards.

Mr. Gibson, a juryman from Bradford, has made a strenuous kick over the fact that he was drawn seven times into the jury box and rejected in each instance. He said it became monotonous after while and seemed like a boycott.

The genial happy F. M. VanWormer, of Ceres, came skipping into our office on Thursday morning as lively as a cricket, and wanting to pay two or three years subscription, but our modesty forbade, and we took but one. Long life to such men.

J. M. McElroy of this place and James Frazer, of Duke Center, have been appointed additional Aids-de-Camp on the staff of the commander-in-chief of the Grand Army of the Republic. The MINER congratulates the fortunate gentlemen.

Jury Commissioner Ford finished his duties on Wednesday and departed for Big Shanty, with tears of regret streaming down his cheeks, owing to the fact that he must leave Smethport, where he had enjoyed himself so well for a couple of weeks past.

Editor Butler, of the *Era*, was about town on Tuesday, entertaining his many friends with interesting stories, and seemed to be as happy and genial as ever. He returned home via Olean, to the hope of obtaining some points of interest from that bustling city.

Tuesday afternoon we had the pleasure of meeting J. W. Campbell, of Kane, who is seeking the nomination of county treasurer on the Republican ticket. Mr. C. is a man of good address and gentlemanly appearance and if so fortunate as to receive the nomination would make an acceptable treasurer.

Fred Freeman, of Buffalo, visited relatives in town last night. He has not been here for 12 years.

On Wednesday night Prothonotary G. W. Mitchell received the "fellow craft degree" in masonry, S. E. Bell was raised to the sublime degree of a "master mason." Quite a number of visiting brethren were present.

E. E. Laraway, of Bradford, general agent of Mutual Investment and Building Association of Buffalo, N. Y., pulled our latch string on Wednesday, increased our worldly store with filthy lucre and otherwise made his stay a pleasant one. Mr. Laraway will very likely make an effort to start a branch Association here soon.

Mrs Sarah M. Vickery on Saturday night, was very happily surprised it being her 39th birthday, by about 23 of the W. R. C and neighbors, who brought in a bountiful supply of refreshments and spent the evening very pleasantly. Card playing and other amusements were introduced to pass the time away until 12 o'clock had arrived, when all returned to their home well pleased.

A company consisting of Geo. Weber and wife, Carl Wolford and wife, R. H. Camp and wife, F. E. Rowley and wife, C. S. King and wife, B. C. Tabor, Miss Edna McDowell, Geo. E. Lauer, John J. Walter, Miss Alice Rowley, Miss Belle Lillibridge and Miss Gertrude Weber drove over from Port Allegany and took dinner at the Central on Sunday. They left about 4 o'clock expressing themselves well satisfied with their reception.

Last Saturday afternoon Mr. and Mrs. B. F. Wright gave a five o'clock dinner to about thirty of their friends. To say that the affair was a pleasant one is but putting it light. Never was a company better entertained than upon this occasion, and the host and hostess received the hearty congratulations of their guests over the grand dinner, which was served in several courses and was elaborate in every detail. After dinner the guests spent the evening in social enjoyment in the private parlors. Such affairs as this one tend to smooth many of the rough places in life, and can only result in making us better men and women.

DEATH OF JUDGE JOHNSON.

A Much Respected and Popular Citizen of Bradford Passes Away on Thursday.

About 6 o'clock yesterday morning Judge F. S. Johnson, of the Bradford *Star*, passed away at his home in that city. The deceased had been confined to the house for sometime, suffering with liver complaint.

Mr. Johnson was born in Madison county, N. Y., December 5, 1840. In 1858 he graduated from the Hudson River Institute. In 1875 he moved to Bradford and ever since has been identified with the interests of McKean county. In 1877 he was elected a member of the town council being a member when Bradford was incorporated as a city and re-elected in 1880. In 1882 he was elected County Commissioner and in 1886 was elected as a Republican to the State Legislature.

For a long time he has been connected with the *Star* and last spring bought the controlling interest and his wonderful executive ability has made it one of the leading papers in northwestern Pennsylvania and a paying institution.

In the death of Judge Johnson Bradford loses one of its first and most influential citizens. Although handicapped physically yet his indomitable energy always carried him to the front. Lately he was strongly talked of as a prominent candidate for an important State office. The deceased leaves a wife and two children. He was a member of the Presbyterian church. The MINER extends sympathy to the bereaved family.

Help for Nebraska

To those of our citizens who are able or have a sufficiency of this world's goods, it would be a most commendable act on their part to send what old clothes and provisions they can spare to the poor sufferers of Nebraska. Many poor families in that State are suffering the pangs of hunger and freezing for the lack of sufficient clothing to keep them warm. We make this appeal to our charitably inclined citizens, feeling assured that they will nobly respond to such a call from suffering humanity. A dispatch from Greeley, Neb., of Jan. 20 says:

"It is impossible for the people to care for the destitute, and unless a large amount of outside assistance is received at once some of the farmers and their families will perish. The people are most in need of clothing, and anything to that line cannot fail to alleviate the suffering."

Bring on your cast off clothing, or anything in that line you can spare, and we shall be pleased to forward it to the proper State officials.

Fatal Accident at Clermont.

Alfred Fiodine, a Swede, who was foreman on Lawrence Bayer's log job at Clermont, was killed last Sunday by a log rolling on him from a load, landing him over backward so far that his head was within a foot of his feet, breaking his back and crushing his ribs. The accident occurred about 10 o'clock a. m., and he died about 12:40 that night. He retained his senses to the last. The deceased was about 36 years of age, temperate in his habits, and well thought of by all of his acquaintances. He had lived in this country seven years. The funeral was held in St. Luke's chapel at 2 o'clock on Wednesday, under Lutheran services. The remains were placed in Rose Hill cemetery. He had no relatives in this country, his father and mother being in Sweden.

Notice.

Notice is hereby given that the Borough Ordinance, prohibiting coasting on the side walks in the borough of Smethport, will be strictly enforced. All persons violating this ordinance will on arrest and conviction be fined one dollar for each and every offense.

P. D. HOPKINS,
Burgess.

LITERARY NOTES.

THE February *Harper's* opens with a stirring tale of early American maritime history, entitled "The New York Colonial Privateers," by Mr. Thomas A. Janvier, with illustration by Mr. Howard Pyle. "French Fighters in Africa" are described in a spirited article by Mr. Poultney Bigelow, for which Mr. Frederic Remington has made a series of striking illustrations. In "Down the West Coast" Mr. Charles F. Lummis tells the interesting story of the five thousand mile journey by water from San Francisco to Callao, with its frequent interruptions at Mexican and Central American ports. A Japanese gentleman, Mr. Sen Katayama, gives an insight into the family life of his countrymen in a brief article entitled "The Hyakushu-i's Summer Pleasure," with illustrations by a Japanese artist, Mr. F. Morinoto. The third instalment of Mr. Hardy's novel, "Hearts Insurgent," takes the hero to the university town of "Christminster," where a new and vigorously marked character enters the story. The second part of Mr. Richard Harding Davis's "The Princess Aline," illustrated by Mr. C. D. Gibson, conducts the principal personages to Paris through London, and gives many charming glimpses of European life.

How's This!

We offer One Hundred Dollars Reward for any case of Catarrh that cannot be cured by Hall's Catarrh Cure.

F. J. CHENEY & Co., Props., Toledo, O.

We the undersigned, have known F. J. Cheney for the last 15 years, and believe him perfectly honorable in all business transactions and financially able to carry out any obligation made by their firm.

West & Truax, Wholesale Druggists, Toledo O. Walding, Kinnan & Marvin, Wholesale Druggists, Toledo, O.

Hall's Catarrh Cure is taken internally, acting directly upon the blood and mucous surfaces of the system. Price, 75c per bottle. Sold by all Druggists. Testimonials free.

H. W. Marcus'

FUR AND CLOAK SALE

is the talk of everyone. No such value has ever been offered to the public.

$2,000 00 WORTH OF FUR CAPES

at about half price.

150 Ladies' and Children's Cloaks must be sold regardless of cost.

LOOK AT THIS SELECTION!

25 Real Astrachan Capes at $10, $12, $14 and $15, worth double the price.

3 Extra Fine Beaver Capes, 27 and 30 inches long, at a low price.

6 Wool Seals, 2 Marten, 4 Baltic Seal, all must be sold. Do not delay, come at once to

H·W·MARCUS

163 UNION STREET, OLEAN, N. Y.

Leaders of Low Prices and Reliable Goods. Always Ask for Goods Advertised.

Public Installation!

K. O. T. M. and L. O. T. M. Celebrate.

A Large Delegation of Visitors from Surrounding Towns—The Ceremonies Followed by a Banquet.

Last Friday evening Brown Hive, No. 48, L. O. T. M., and Smethport Tent, No. 9, K. O. T. M., gave a public installation of their officers. A large number of visitors were present from the surrounding towns among whom we noticed C. A. Lambert and wife, Gus Lamhoffer and wife, R. Holmes and wife and Fred Gerwick and wife, of Port Allegany; W. V. Prowin and wife, and Past Lady Commander Berryman, of Crosby, and many others whose names we failed to get.

When the doors were opened, the Smethport Band entered the room and played several fine selections, during one of which some person, through accident, turned the lights out, but this did not stop the band, and they finished their piece in the dark without a break.

Commander Holder then called the meeting to order and requested Lady Commander Chambers of the L. O. T. M. to take the chair, as the committee of arrangements had decided that the installation of the Hive officers should be first on the program. Mrs. E. E. Brown, of Rixford, State Commander L. O. T. M., was then introduced and proceeded with the work of installing the lady officers, and performed her work in a very pleasing and satisfactory manner. She was ably assisted by the ladies, who gave evidence of having undergone considerable training. At the conclusion of this installation, Mrs. Brown announced that the ladies would give the L. O. T. M. march, which was joined in by the visiting ladies, and was well executed and received with rounds of applause.

At this time, Mrs. W. S. Gifford and Mrs S. Green sang a very pretty duet, which was followed with a solo by little Vera Gilbert, both of which received their just share of applause.

After this the officers of Smethport Tent were installed by Past Commander W. E. McCammon in a very satisfactory manner, considering the fact that he had but a very short time to prepare for the occasion, as it was expected that Great Record Keeper Blaney would be here to perform the ceremony, but was obliged to notify the Tent just a few days previous that he could not be present.

At the conclusion of this ceremony the audience listened to a well-written paper on "Fraternity," by Mrs. Wm. Masser, which was followed with an address by Lady Brown in the interest of both orders. Remarks were also made by Messrs. Fred Gerwick, of Port Allegany, W. V. Prowin, of Crosby, and others. Supper was then announced, and this feature was well patronized and thoroughly enjoyed by all who partook of it, and it was nearly two o'clock before the people left for their homes, which was a proof of the success of the entertainment.

The guests from Port Allegany had a rough trip, as on their way to Smethport they faced rain, sleet and snow, and their return trip was not much of an improvement.

Personally-Conducted Tours via Pennsylvania Railroads.

It is at this season of the year that people's thoughts turn to some method by which the rigors of our Northern winter climate may be escaped, and a trip to the "Land of Flowers," if only for a short time, offers the easiest solution of the question.

In order to give the public an opportunity to visit Florida at a very reasonable cost, the Pennsylvania Railroad Company has arranged for a series of tours to Jacksonville, and the well earned reputation acquired by that company for the superiority of its personally-conducted tours will be maintained for this year's series. Since the system of personally-conducted tours inaugurated by that company has been in effect, none but words of commendation have been received in regard to train service, experienced Tourist Agents and Chaperons, and above all, its moderate charges, leave nothing to be desired.

The tours to Jacksonville allowing two weeks' stay in Florida, will leave New York and Philadelphia on January 29, February 12 and 26, and March 12 and 26, 1895. The rate, including transportation, meals en route, and Pullman berth on special train, is $50 00 from New York, and $48 00 from Philadelphia; proportionate rates from other points.

For further information apply to Ticket Agents or address Tourist Agent, 1196 Broadway, New York, or Room 411, Broad Street Station, Philadelphia, to whom application for space should also be made.

Four Big Successes.

Having the needed merit to more than make good all the advertising claimed for them, the following four remedies have reached a phenomenal sale. Dr. King's New Discovery for Consumption, Coughs and Colds, each bottle guaranteed—Electric Bitters, the Great remedy for Liver, Stomach and Kidneys. Bucklen's Arnica Salve, the best in the world, and Dr. King's New Life Pills, which are a perfect pill. All these remedies are guaranteed to do just what is claimed for them and the dealer whose name is attached herewith will be glad to tell you more of them. Sold at F. E. Foster's and A. B. Armstrong's drug store.

Tired All the Time.

Farmers Valley, Pa., Jan. 7, 1895.—After being confined in the store for six months my appetite failed and I had lost twenty pounds in flesh and felt tired all the time. Having a good trade in Hood's Sarsaparilla, I thought I would try it. I did so and can cheerfully recommend it as an excellent building up medicine. J. C. Stull.

The name of N. H. Downs' still lives, although he has been dead many years. His Elixir for the cure of coughs and colds has already outlived him a quarter of a century, and is still growing in favor with the public.

Itch on human, mange on horses, dogs and all stock, cured in 30 minutes by Woolford's Sanitary Lotion. This never fails. Sold by A. B. Armstrong, Druggist, Smethport Pa.

AROUND THE COUNTY.

Interesting News From Various Localities Picked up by Our Regular Correspondents.

PORT ALLEGANY.

News reached here from Vermont last week of the sudden demise of the Rev. M. H. Abbey, who for many years was the pastor of the Free Will Baptist church of this place. The reverend gentleman was opening the morning services with prayer, when he sank back in the pulpit and expired without a groan. It was a fit ending of a noble, useful Christian life. None knew him but to love and admire him for his many virtues. He was 74 years of age, and nearly his entire life was spent in the Master's work. His preaching was plain, but earnest and forcible, and his Christian example was the means of bringing many a wanderer into the fold. He had many friends and admirers here, who will mourn with his family the loss of their loved one.

Mrs. Thomas Catlin, an aged and respected resident of this place, died Sunday afternoon, a victim of that dread disease, consumption, after many years' suffering. Mrs. Catlin was an exemplary Christian mother, who numbered her personal friends by the score. She has borne all her sufferings with Christian fortitude and only waited for the coming of her dearly beloved Master. She leaves, beside her aged husband, two sons and one daughter to mourn her loss. The afflicted ones have the sympathy of all in their sad bereavement.

Editor and Mrs. C. O. Laymon are mourning the demise of their infant daughter, aged five months, which passed away Sunday afternoon last of a severe cold. The remains were taken to Schoharie county, N. Y., for interment on Tuesday. The afflicted family have the heartfelt sympathy of all in their bereavement, and may they realize that their beloved child has only gone to make one more bright and shining light in the kingdom of heaven.

The officers of Henry Metcalf Post, No. 431, Dep't of Penna., G. A. R., and W. R. C., No. 69, were publicly installed on Saturday evening, the 19th inst., by P. P. C. Ward. At the close of the services a fine banquet, which had been prepared by the ladies, was enjoyed by the comrades and assembled friends.

Zim, the tailor, has removed his family from the Crozier building, on the corner of Main and Arnold avenue, to one of C. A. Dolley's buildings on Mill street. His tailoring establishment will be conducted in the Irons building, next door to the M. A. Lillibridge block.

Messrs. E. B. Dolley, C. R. Bard, B. C. Tabor, A. N. Lillibridge and Carl Woolford, who are stockholders in the Coudersport Gas Co., attended the annual meeting of that organization, which was held at Coudersport on Thursday of last week.

Mr. and Mrs. Chas. Haley are rejoicing over the advent of a pair of twin boys, who arrived at their house on Wednesday of last week. Their united weight tipped the beam at fourteen pounds. Children and parents are doing well at this writing.

Last Sunday, when returning from church, Mrs. C. E. Hubbard was so unfortunate as to slip on an icy pavement, injuring her so severely that it was found necessary to carry her into the house. At this writing she is reported as doing well.

A large sleigh load of the school children enjoyed a delightful ride to Roulette and return on Saturday afternoon last. They were under the management of the popular liveryman, W. R. Franklin.

A large party of Port Alleganians drove to Smethport Sunday on pleasure bent. They report a most enjoyable trip and speak in terms of highest praise of their entertainment at the Grand Central.

Borough Assessor T. B. Day had business at the county seat on Monday.

Att'y S. W. Smith is attending court in your city this week.

B. G. Bartle is at the county capitol this week as a juror.

COLEGROVE.

Last Saturday, at 3 p. m., the depot at this place was discovered to be in flames. An effort was made to save the books, but it was impossible. In less than an hour the building was burned to the ground, without anything having been gotten out. Mr. J. Berryman had his trunk in the depot at the time, and that, with all his wearing apparel, was burned, also some valuable books and a quantity of canned fruit which he had stored there. It is not positively known how it started, but it is supposed that a strong pressure came on and heated the stove so that the place caught fire.

A masquerade ball will be given on Friday evening, Jan. 25. Masks furnished at Stickney's store. Supper served in the hall. Ticket, including supper, $1.00. At Crosby Hall.

Miss Theresa Heinemann entertained a large number of her friends from 2 to 5 last Monday afternoon in honor of her birthday. Dinner was served at 6 o'clock.

Miss Minnie Burdick, of Smethport, visited her parents at this place over Sunday.

Miss Maud Ray is visiting her sister, Mrs. F. Philips.

C. A. Anderson was on jury at Smethport this week.

FARMER'S VALLEY.

Elmer Beckwith, of Alfred Centre, who has been visiting in this place for some time, returned to his home on Tuesday last.

Mrs. M. T. Caskey and son, Tinus, left on Monday last for Erie, where she will visit her parents for a few weeks.

M. W. Heinlein had business in Wellsboro the forepart of last week, returning home on Thursday.

Mrs. Henry McCord, of Aiken, visited friends in this place last week.

Mark Hardie, of Mt. Alton, visited friends in this place on Tuesday last.

Lottie Wilkinson, of East Smethport, is stopping in this place.

Mrs. Wilson McCord drove to Port Allegany on Sunday.

Shedd's Little Mandrake Pills are entirely free from any of the cutting oils or poisonous mineral salts so prevalent in most medicines.

All those who have used Baxter's Mandrake Bitters speak very strongly in their praise. Twenty-five cents per bottle.

In case of hard cold, nothing will relieve the breathing so quickly as to rub Arnica & Oil Liniment on the chest.

Notice.

In the matter of the election of the Political Precinct of Keating in the second district of Lafayette township.

A rule to show cause why the polling place in the second election district of Lafayette township should not be changed from the public school house in the Macedonian Hall, at Big Shanty, in said township, to the Masonic Hall at Lewis Run, in said district, having been presented to the court of Quarter Sessions of McKean county, and it appearing from the same that the public convenience will be promoted by the said change, and that a majority of the qualified electors of said district have petitioned for the same, it is ordered that the same will come up for final hearing at the next regular term of the said court, commencing on the February 4, 1895. Geo. W. Bergmann, Clerk.

In the Court of Quarter Sessions of McKean County.

TOWER SHOE STORE
OLEAN, N.Y.

Annual Clearing Sale of SHOES

DO NOT FORGET

TO CALL AT

P. D. HOPKINS,

Corner Mill and Mechanic Streets,

Where can be found a full line of

DRY GOODS, GROCERIES, BOOTS, SHOES, &c

OUR FLOUR is just elegant try it.

We are pleased to inform you that we shall hereafter sell **BURKE'S DRAGOON TEAS,** the finest ever brought the American Continent.

Buy of us to-day and you will to-morrow

Remember we are agents for the Clothing House, of O. W. Simmons & Co., Boston, Mass. Satisfaction guaranteed or money refunded

Smethport, Pa. **P. D. HOPKINS.**

A WINTER'S ENTERTAINMENT!

GREAT VALUE FOR LITTLE MONEY. — WEEKLY NEWS OF THE WORLD FOR A TRIFLE.

THE NEW YORK WEEKLY TRIBUNE,

a twenty page journal, is the leading Republican family paper of the United States. It is a **NATIONAL FAMILY PAPER,** and gives all the general news of the United States. It gives the events of foreign lands in a nutshell. Its **"Agricultural"** department has no superior in the country. Its **"Market Reports"** are recognized authority. Seperate departments for **"The Family Circle," "Our Young Folks," and "Science and Mechanics."** Its **"Home and Society"** columns command the admiration of wives and daughters. Its general political news, editorials and discussions are comprehensive, brilliant and exhaustive.

A SPECIAL CONTRACT enables us to offer this splendid journal and **"The Miner"** for

ONE YEAR FOR ONLY $1.50,

CASH IN ADVANCE.

(The regular subscription for the two papers is $2.50)

SUBSCRIPTIONS MAY BEGIN AT ANY TIME.

Address all orders to **THE MINER.**

Write your name and address on a postal card, send it to Geo. W. Best, Room 29, Tribune Building, New York City, and sample copy of THE NEW YORK WEEKLY TRIBUNE will be mailed to you.

BROWNELL BROS.,

SMETHPORT, PA.,

We are sole agents of the above Suspenders.

Announce to the people of Smethport and vicinity that their stock is now complete and embraces many

Novelties in Every Department,

Designed for the

EVERY-DAY-TRADE.

OUR EPICUREAN DEPARTMENT is supplied with all the leading brands of Canned and Bottled Good, including fruits, vegetables, meats, soups, etc.

OUR DRY GOODS DEPARTMENT embraces all the latest fabrics in Dress Goods, White Goods, Table Linens, Damasks, &c.

OUR SHOE DEPARTMENT can not be beat. Fine Shoes for Ladies' Misses' and Children's wear. Also Men's Youths' and Boys' Boots and Shoes of every description.

We have also in stock a full line of Hats and Caps, Gents' Furnishing Goods, Gloves and Mittens

Groceries and Provisions and the Best Brands of Flour in the Market

YELLOW

Are a symptom of Jaundice, Dyspepsia, Constipation, Biliousness, Liver Complaint.

DR. BAXTER'S MANDRAKE

BITTERS

will cure the disease and remove yellowness from skin and eyes. Warranted to cure.

Sold everywhere at 25 cts. per bottle.

For Sale by H. C. Wells.

H. WARSHAFSKY,

Dealer in

GROCERIES, PROVISIONS,

FLOUR, OIL CITY FEED, ETC.

East Smethport, Pa.—v31 n1-ly.

T. H. PURTLE

General Blacksmithing,

CARRIAGE AND WAGON WORK

WATER ST., SMETHPORT, PA.

Having bought out the carriage and wagon making business of John Gervatius, I am now prepared to do all work in the above lines.

Carriage Painting A Specialty.

NEW -:- FURNITURE

SPECHT & SASSE

We have a large stock of the latest designs in furniture and we are able to offer some very attractive bargains. If you want a single piece of furniture or an outfit for your home, it will pay you to see our store.

DON'T FAIL TO CALL

before making a purchase elsewhere

Undertaking in all its branches a specialty.

Corner of Main and Union Streets. SMETHPORT, PA.

REMEMBER ALAMO.

STORY OF ONE OF THE MOST HEROIC FIGHTS IN HISTORY.

Magnificent Defense of 172 Men Against the Attacks of 4,000—Colonel Bowie, Unable to Stand, Fought With Falling Effort Until the Breath Left His Body.

It is a safe wager that nine out of every eleven boys who are proficient in the use of a bowie knife have not the slightest idea where the instrument got its name.

Colonel Bowie of Texas fame gave the knife its title.

And when one writes of the Texas hero one must needs think of the battle of Alamo—that heroic fight of which our American boys and girls seem to think so little and half of them know nothing whatever.

They read how the brave soldiers fought and held the pass of Thermopylæ, but they seldom think of how a mere handful of men defended the Alamo mission—how they dropped fighting on their knees and then died facing the foe.

If you should go to the historical city of San Antonio, in Texas, you will see the old mission building standing, with battered, bullet pierced walls, a monument to the 172 heroes of 1836. Behind these walls the most important battle in the war between Mexico and Texas was fought. That was when Santa Anna was president and the Texans were fighting for their independence. Here it was that Colonel Bowie ended his brave life, dying with his boots on and fighting under the most terrible odds. The story is this, and every American child should know it by heart, that he may tell it with pride when other nations are talking of their great deeds:

One hundred and forty-five men under Captain Travis, a young man of 28, were holding the town of San Antonio against General Santa Anna and 4,000 men. They were the only defenders of the town and were ensconced in the old mission of the Alamo. Davy Crockett was also with them and Colonel Bowie, who was wounded and stretched out on his cot. Of artillery they had only 14 pieces.

Santa Anna demanded surrender, but the little garrison held out for ten days, skirmishing secretly for food and water. Every shot sent out of the mission house told, but not one of the Alamo heroes was hurt. Patience and strength, however, were being rapidly exhausted. Some of the little band were falling sick; others were desperate. Re-enforcements had been appealed for, but none had come. Colonel Lamein, with 300 men and four pieces of artillery, had started in answer to the appeal, but had put in somewhere for fresh water and food supplies.

At last Captain Smith joined the exhausted band with 32 men. Three days after General Santa Anna ceased the bombarding, and taking advantage of this Captain Travis called his men into line and frankly owned that there was no earthly hope for them; that he had led them into this thinking that re-enforcements were on the way. He does not utter one word against Lamein for failing him. He simply gives them their choice of deaths. They can surrender and be shot down or be killed fighting out their revenge. The captain drew a line and said, "Every man who is determined to remain here and to die with me will come to me across this line."

Every soldier but one crossed at once.

When they finished, Colonel Bowie looked up, with his arm in a sling, and cried "Boys, don't leave me! Won't some of you carry me across?" And the only backward step they made was to go over the line and carry the colonel to the young captain's side. The man from Rose, who was a coward, dropped over the wall into a ditch to tell the tale. And then came the terrible day.

Santa Anna brought all his forces to bear on the fortress. The scaling ladders were again and again raised, but those who placed them were shot down like grain. Four thousand men charging into 175 seemed easy enough, but it soon reduced the 4,000. At last numbers conquered, and the Mexicans climbed over into the Alamo. The little band of defenders were trampled on and beaten, but they dropped to their knees and backed and shot and pierced until the pile of the dead was awful. Colonel Bowie, too weak to rise from his cot, leans on his elbow and marks his man every time he pulls the trigger. Cut, bleeding, he continues to kill until the pistol drops and the breath leaves his body. Davy Crockett, standing in a corner, fights like a panther, and the young captain, backed against the wall, surrenders only when run through and through.

The great battle is over. The Mexicans have won. Out of the 172 Texans are 172 dead. No Spartans were braver or more tenacious, for they killed 523 of their enemies and wounded 500 more. Texas, though, was finally freed, and whenever great deeds thrill young boys' hearts they should think of that splendid piece of American daring and say, as Houston said to his men, "Remember the Alamo."—St. Louis Republic.

THE JAM TRADE.

Gladstone's Wisdom In Advising the Farmers to Cultivate Fruit.

A few years ago, when Mr. Gladstone, in one of his charming bucolic orations at Hawarden, recommended the British farmer to turn his attention to fruit cultivation and the making of jam, his advice was received with a good deal of cheap and ignorant ridicule. As usual, the ex premier has proved a good deal wiser than his critics, and those who gave ear to his counsel in this instance have had no reason to regret their confidence. In an interview a famous provider says

"The motive that induced me to take up the jam trade was my knowledge of the fact that within late years the demand for preserves had been steadily increasing, while that for butter has, no doubt in consequence, shown a tendency rather to decline than otherwise. Catering as I do for some 200,000 daily customers, I have naturally good opportunity of knowing what the public want in the matter of provisions.

"Jam has a great future before it. The people are using it more and more largely every year, and, in my opinion, they are doing wisely, for what could be cheaper and at the same time healthier than a good jam made from sound English fruit?

"I attribute the superiority of English fruit to the nature of the soil and to the fact that the fruit ripens more gradually in our climate than in countries where there is more continuous and powerful sunshine. The slower the ripening process the better is the flavor of the fruit.

"You may not perhaps be aware that strawberries grown in the northern parts of Scotland are vastly superior in all respects to those grown in southern England, without doubt because they take longer to mature. Australian jams are being pushed largely in India and elsewhere and may very probably come over here before long to compete with our home produce.

"In Ireland there is a magnificent future for the fruit growing industry if only the opportunities were turned to account. Even now most of the blackberries that come to the English markets are grown in Ireland. But there are enormous possibilities there of which no one has yet taken advantage. Properly worked, its fruit trade might yet do much to insure Ireland's commercial prosperity."—Westminster Gazette.

SMASHING TRADITION

WILD ANIMALS IN CAPTIVITY ARE NOT DANGEROUS.

James A. Bailey Says Any One Can Safely Enter and Leave a Cage Full of Lions and Tigers, and Any Man Who Knows the Game Can Put Them Through Their Acts.

Said Mr. James A. Bailey recently: "It is the general belief all over the world that a man who goes into a den of wild carnivorous beasts takes his life in his hands, and that each time he does so and escapes unharmed he has won by a lucky chance. Some persons believe that if the trainer who handles the animals in their acts were to turn his back upon them for a single instant they would leap upon and devour him. Others again believe that the lions and tigers only wait an opportunity for concerted action to destroy their keeper, while there are still others who declare that it is only through the power of the human eye that the beasts are held in subjection. To all of these opinions and beliefs and as a final answer to all questions on the subject I wish to state here and now that there is no danger whatever to any person entering a cage of wild beasts. Such a statement, however, will scarce be believed without some further explanation and proof.

"It is a fact that many men have been maimed and some killed by lions and tigers in menageries and zoological gardens throughout the world, but in every case, I venture to say, the cases leading to such accidents and deaths were of their own making. Unmerited or too severe punishment is the most frequent cause. Nearly all animals, no matter how small and insignificant, will turn and fight when cornered and in fear of their lives. A cat will make a desperate and determined fight if so placed that it cannot escape from what it believes is a dangerous enemy. Just so with larger cat animals. And nearly all of the accidents that have occurred have been brought about by the brutality of trainers who, having lost temper, have pursued to extreme an animal that did not understand what was wanted of it. Trainers of the present day, however, have come to realize this, and accidents are of rare occurrence. And I maintain that any man or woman, an entire stranger to the animals, can go in with them and in perfect safety.

"A case in point comes to my mind. A few years ago I employed an innocent sort of German to work in the menagerie, and one of the first tasks assigned to him was cleaning the lions' den. Instead of taking an iron scraper and working through the bars as customary, he took a broom, opened the iron door, went in the cage and began to sweep the floor. When a lion got in his way, he would punch it with the broom and tell it in German to get away, and it did so. The man repeated his experience every day and was never harmed. I now make this positive statement—that in both the handling and training of these animals there is no more danger than attends the training of a domestic animal. The snarling and growling of the beasts are no more indicative of a desire to claw and devour than is expressed in the bark or snarl of a canine house pet or the hiss of a sleek tabby when its tail is stepped upon. The big brutes may growl and crouch about their cages, look dangerous and act ferociously and all that, but I contend, and experience has taught me that my belief is correct, that it is only through a desire to escape from the man rather than to attack him.

"It takes time and patience, more than any one not in the business can imagine, to perfect the training of these animals, and every trainer has a method of his own. I would further explain that trained animals will not perform the tricks taught them until the cue is given them. Even trained horses, which are supposed to have great intelligence, will only go through their performances when the ringmaster supplies the cue, whatever it may be. Sometimes it is a motion of the whip, at others a step backward or forward, when instantly the animal will respond. Now, all that is necessary for any one to put through his performances any kind of trained animal or number of them is for him to know when to give the proper cue.

"I do not believe the animals know one trainer from another unless one has been with them for a long time, for when some of my trainers have been discharged or for other causes have left my service the trained animal part of my show has not been interrupted, but has gone on just the same, a new man having been substituted, and it is safe to say that the animals never knew the difference between the men. I have changed the men as often as five times in a season, and one man has put the beasts through their tricks quite as well as another. Any person who will enter the arena fearlessly and confidently can take the trainer's whip and make the animals perform as well as a person who has handled them for months, provided always he knows what tricks the beasts are required to do and can supply the cues.

"I am aware that this statement may appear to most people extraordinary, because it is at variance with their preconceived notions concerning the brutal nature of all wild beasts, but I am firm in my belief and have no hesitation in making it public."—New York Sun.

Christ Will Come In April, 1901.

An English Scriptural prophet, figuring from the writings of Daniel and the book of Revelation, gives the following as the coming "prophetic events" which will take place between Jan. 1, 1895, and April, 1901, the date he has set for the end of the world. If the first is fulfilled, you had better make arrangements to square accounts by All Fools' day in the year last above named.

Ascension of 144,000 living Christians to heaven without dying on March 5, 1896.

A scion of Napoleon will massacre 10,000 Christians between Aug. 14, 1897, and Jan. 26, 1901.

Christ will descend to earth and the millennium begin first week of April, 1901.

Coin Dies Destroyed.

Sledge hammer blows delivered by powerful employees of the mint on Jan. 2 destroyed the dies in use during the last year. There were 512 in all, and of these 72 were for double eagles, 97 for eagles, 52 for half eagles, 4 for quarter eagles, 12 for dollar pieces, 21 for half dollar pieces, 50 for quarter dollar pieces, 35 for 10 cent pieces, 80 for 5 cent pieces and 169 for 1 cent pieces. The dies are steel, and to destroy them it became necessary to heat them almost to whiteness. Then they were taken from the fire and placed upon an anvil, and two blacksmiths with sledges struck them upon the face.—Philadelphia Times.

Last of the Valkyrie.

The case of great Cæsar dead and turned to clay stopping a hole to keep the wind away is paralleled by the ultimate destination of the ill fated Valkyrie. The materials of Lord Dunraven's boat, which, as all will remember, was sold for a mere song after she was dug up from the bottom of the Clyde, are now fulfilling their destiny as component parts of a "switchback" on a Glasgow fair ground.—Glasgow Letter.

There is no rigid line between duties to self and duties to others. They melt into one another; they act and react upon each other, and when the right balance between them is destroyed neither can be positively fulfilled.

THE CATTLE CONTROVERSY.

Attempts of Shippers to Crowd Yankee Beef Out of the London Market.

There are some pretty shrewd men among those interested in the Canadian cattle trade, as is shown by their latest move. They are scolding, and with a prospect of success, to change the dispute between the Chicago and New York shippers of meat and the London butchers and importers from its present position of a mere quarrel as to trade customs into a vast American conspiracy to get the control of the entire meat business of this city, with the ultimate design of enormously increasing the cost of food to the poor consumers. "Let us oppose this iniquitous Yankee plot," says a benevolent Canadian cattle agent, "by affording our colonial brethren facilities for sending their nice oxen into our markets and selling them on reasonable terms. By doing that you get cheap meat and defeat foreign wiles at the same time."

This view is actually being forced upon the attention of the board of agriculture, and American shippers had better understand that the pressure is really influential. Of course the bogy of pleuro-pneumonia has been raised, but this is to be laid in an artful manner. The board of agriculture object to remove the existing prohibition of the importation of live Canadian cattle because the disease exists in Canada, and they decline to run the risk of bringing it into this country and then having to stamp it out at vast expense. "But," say the Canadians, "we still deny the existence of the disease. But, admitting that there is some risk, we are prepared to take all of it. Admit our cattle, and if you should be able to trace a single case of the outbreak of the disease to one of our beasts we will guarantee to defray the entire cost of stamping it out."

That is the scheme now under consideration. It remains to be seen whether it will tempt the board of agriculture. The probabilities are that in very nov elty will induce the board to refuse to have anything to do with it, because, as a rule, newness is on the face of it a distinct disqualification to anything submitted to any British government department.—London Letter

A Horn Curiosity.

Our old school textbook told us that "all horns are not bones," and this is certainly true as far as the horn of the rhinoceros is concerned. That curious protuberance is nothing less than a collection or amalgamation of hairs, so interwoven and agglutinated that under the microscope it appears to be of composition similar to the pith of a cornstalk, except that the hairs are not so widely separated by the material that binds them together.

In olden times royalty employed rhinoceros horns for drinking cups, the notion being that poison put into them would show itself by bubbling. There may have been a grain of truth in this, for it is known that the ancient poisons were all acids, and these would certainly decompose the horny structure of the cup very rapidly.—St. Louis Republic.

Ambitious.

A well known and popular singing teacher recently received the following letter.

"Will you be good enough to let me know your charge for voice production? I have no singing voice, but I would be willing to pay you well if you can produce one for me, because singers earn a good deal more than I can make in the tripe trade here."—London Answers.

Drumming Up Trade.

The College Trustee—Say, we are in bad luck. Only 25 new students coming in at the next term.

The Head of the College Faculty—Never mind. I'll send the football team and two glee clubs out on the road ahead of the other colleges this year.—Chicago Record.

Relief in Six Hours.

Distressing Kidney and Bladder diseases relieved in six hours by the "New Great South American Kidney Cure This new remedy is a great surprise on account of its exceeding promptness in relieving pain in the bladder, kidneys, back and every part of the urinary passages in male or female. It relieves retention of water and pain in passing it almost immediately. If you want quick relief and cure this is your remedy. Sold by A. B. Armstrong Druggist, Smethport, Pa.

Bucklins Arnica Salve.

The best salve in the world for cuts bruises, sores, ulcers, salt rheum fever, corns and skin eruptions and positively cures piles, or no pay required. It is guaranteed to give perfect satisfaction, or money refunded. Price 25 cents per box. For sale by Frank R. Foster, Druggist.

English Spavin Liniment removes all hard, soft or callous lumps and blemishes from horses, blood spavins curbs, splints, sweeney, ring-bone, stifles, sprains, all swollen throats, coughs, etc. Save $50 by use of one bottle. Warranted the most wonderful blemish cure ever known. Sold by A. B. Armstrong Druggist, Smethport, Pa.

RHEUMATISM CURED IN A DAY.—"Mystic Cure" for Rheumatism and Neuralgia radically cures in 1 to 3 days. Its action upon the system is remarkable and mysterious. It removes at once the cause and the disease immediately disappears. The first dose greatly benefits. 75 cents. Sold by A. B. Armstrong Druggist, Smethport, Pa.

T. F. Anthony, Ex-Postmaster of Promise City, Iowa, says "I bought one bottle of 'Mystic Cure' for Rheumatism and two doses of it did me more good than all the medicine I ever took." Sold by A. B. Armstrong, Druggist, Smethport, Pa.

Charter Notice.

NOTICE IS HEREBY GIVEN THAT AN APPLICATION will be made to the Governor of the State of Pennsylvania on Monday, January 27, 1896, by Norman Smith, J. H. Balph, C. H. McCauley, Jas. G. Whitmore, A. A. Clearwater and C. W. Spettigue, under the Act of Assembly of the Commonwealth of Pennsylvania entitled "An Act to provide for the incorporation and regulation of certain companies, approved May 23, 1883, and the supplements thereto, for the charter of an intended corporation to be called "Wilcox Gas Company," the character and object whereof is the producing dealing in, transporting, storing and supplying natural gas in township of Wilcox, Elk County, Pa., and the townships of Highland in the County of Pike and the townships of Wetmore and Ferguson, in the County of Mc-Kean, and for the purposes to have, possess and enjoy all the rights, benefits and privileges of the said Act of Assembly and its supplements.

C. H. MCCAULEY, Solicitor
Ridgway, Pa. Dec. 31, 1895. 4t.

EMIL THAMM,

Manufacturer of

CIGARS

And Dealer in

CHEWING AND SMOKING TOBACCO

-:-PIPES, -:- ETC.-:-

SMETHPORT PA.,

CAPITOL RESTAURANT,

COR. MAIN AND UNION STS

Everything the market affords kept for our patrons.

We will furnish the people of Smethport with bread and all kinds of pastry for their tables at reasonable prices.

Oysters in various styles.

MRS. L. V. VALENTINE, Proprietor

THE ART AMATEUR.

Most and Largest Practical Art Magazine. (The Art Portfolio awarded a Medal at the World's Fair.) *I would like to all who wish to make their Home Beautiful* — and we will send to anyone mentioning this publication a specimen copy with superb color plates (for copying or framing) and a supplementary pages of designs (regular price 15 cents). Or, FOR 25c. we will send three "Stenciling for Beginners" (20 cents). MONTAGUE MARSH, 23 Union Square, N. Y.

The Price of a Peerage.

The statement that "it is the intention of Lord Rosebery to create no more peers" may be taken at a very low valuation. In the first place, if he had formed any such intention, he would hardly be likely to make it public, because, in the second place, any such announcement would have a disastrous effect upon the party war chest. It is rather brutal perhaps to talk about the "price of a peerage," but it is a fact that nearly every peer created in recent times for political services has contributed at least £10,000 to the funds of his party.—London Figaro.

INSURANCE.

Fire insurance written in the leading companies. Life and Accident Insurance in the most reliable companies of America.

PIANOS

Of the following first-class manufacturers. A. B Chase, Bush & Gertz, Malcom Love and Woodward & Brown, sold for cash or on installments.

ORGANS

Of the very best mades, sold for cash or on installments, at reduced prices.

SEWING MACHINES.

Will sell Domestic and Wheeler & Wilson machines hereafter for cash at a

Reduction of $25 00

from the list price of each machine, at my store. Now avail yourselves of this grand offer.

—o—

Piano and Organ Instruction Books, Sheet Music, Needles, Oil and all kinds of Fixtures for all kinds of Sewing Machines. Mail orders will receive prompt attention.

C. A. BURDICK.

Salesroom, Reilly Block, Smethport, Pa.

JOHN MILLER,

THE FASHIONABLE TAILOR

CUTS OF LATEST STYLES

Free for the Inspection of Customers.

Neatest of Fits Guaranteed.

GIVE ME A TRIAL.

- ROOMS -

EAST OF THE WRIGHT HOUSE,

ON MAIN ST., SMETHPORT, PA.

OLEAN MUSIC CO.

WHO BUYS OF US

RUNS NO RISK!

Because we sell famous makes only. Because we take back free anything unsatisfactory.

Sounds generous doesn't it?

We can afford to offer more than most dealers, because we know all the quirks

PIANOS AND ORGANS.

We have the facilities for giving longer time and easier terms than any house in this vicinity. Our 16 years experience in the business enables us to buy goods at such figures with which we defy competition

BRANCH OFFICE

MAIN STREET, Smethport, Pa.

A. D. DOYLE, Agt.

ARMSTRONG'S,

SMETHPORT, PA.,

DRUG AND BOOK STORE.

A Full Line of Drugs and Standard Patent Medicines.

A specialty of Perfumery, fine Stationery, Scrap Books, Card Albums, Celluloid Toilet Sets, Pocket Books, Writing Desks, Views, Dressing Cases, Family Bibles, Standard Authors, Christmas Cards, Excelsior Diaries.

All Kinds of Fancy Goods.

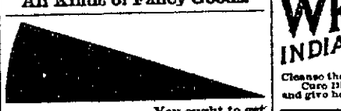

You ought to get

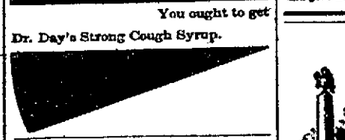

Dr. Day's Strong Cough Syrup.

ASK YOUR HORSESHOER FOR THE NEVERSLIP

THE ONLY SHOE FOR WINTER USE.

IT ABSOLUTELY prevents slipping, and insures perfect safety and comfort to horse and driver

Shod with the "Neverslip," your horse's feet are always in good condition—Kept so by not having to constantly remove the shoes for sharpening.

The CALKS are REMOVABLE,

Steel-Centered and SELF-SHARPENING

When worn out new Calks can be easily inserted without removing shoes, saving an immense amount of time usually lost at the blacksmith shop.

On receipt of postal will mail free our descriptive circular containing prices of Calked Shoes, ready to be nailed on, for trial, ordered this winter at very low prices.

The Pickett Hardware Co., Limited, WARREN, PA.,

DEALERS IN

Hardware, Blacksmith's Supplies etc.

Sole Agents McKean County.

IVORY SOAP

IVORY SOAP

IT FLOATS

FORTY MILLION CAKES YEARLY.

THE PROCTER & GAMBLE CO., CINTI.

Pianos and Organs.

Should you want a Chickering, Knabe, Haines Brothers, Ivers & Pond or any first-class

PIANO,

or should you want an Estey & Co., Storey & Clark, Raymond or Kimball Organ, don't hesitate to write to

A. BLAKE,

130 Union Street, Olean, N. Y.

Newest Styles, Lowest Prices, Easiest Terms, Only Standard Makes.

E. L. SMITH, Gen'l Agt. 6-3m

Smethport Mills,

C. E. BARRETT, Proprietor,

MANUFACTURER OF AND DEALER IN

FLOUR, FEED, MEAL, BOLTED MEAL, &C.

Also in stock a fine line of flour, viz.

PILLSBURY'S BEST,	-	$1.30
GOLD BALL,	- -	1.00

These goods have the reputation of being the best in the market for the money.

CHICKEN FEED.

I have on hand and am constantly receiving a large stock of "Chicken Wheat," the best food known for poultry. Don't fail to get some of this feed, as you will receive better results from your poultry by using wheat than can be obtained from any other food

C. E. BARRETT.

Corner Mill and Mechanic Sts.

CHARLES LEMMLER

(AT THE OLD STAND)

CARRIES A FINE STOCK OF

Harnesses, Trunks - - and Traveling Bags,

EQUAL TO ANY IN THE MARKET

WHIPS IN EVERY STYLE. BLANKETS and ROBES. The Celebrated Stock Food and Hoof Dressing.

EVERYTHING OF THE FINEST WORKMANSHIP AND LATEST STYLES.

GIVE ME A CALL.

And if I can't suit you, you can not be suited anywhere.

PALMER & THOMPSON,

Livery, Feed and Sale

STABLES.

Largest, Best Equipped and Most Complete Livery Establishment in McKean county.

Prompt attention to orders by wire.

FITS!

Brace Up! Don't Lose Courage!!

Your illness is not incurable because your Physician has given you up and you have not received any benefit from the medicine you have tried, for no matter what cause has caused it we can positively cure all kinds of Fits, Epileptic, Convulsion or Spasmodic. WE GUARANTEE A PERFECT AND PERMANENT CURE IN ALL CASES. We have cured thousands of many cases of long standing given up by doctors as incurable. In our "All-Fits" we will find a medicine that has never failed to effect a speedy cure. We ask no fee until cured, only a fee of $100 to any person we cannot cure, Highest Bank reference as to position.

1 Qt. Bottle $2.00 2 Qt. $3.00.

ALLEN MEDICAL CO.,

Washington & Water sts. BOSTON, MASS

LADIES

Suffering from Retarded, Suppressed or Painful Menstruation are a few irregularities of like nature will find our PEARL PILLS an infallible cure. They are entirely safe and can always be relied upon for speedy relief. We have yet to hear of a case where they have failed to produce the desired result. A trial should be kept on hand at all times to prepared for emergencies. Correspondence Confidential.

By mail with full directions, securely sealed, $2.00 per box.

ALLEN MEDICAL CO.,

Washington & Water sts. BOSTON, MASS

WRIGHT'S INDIAN VEGETABLE PILLS

Cleanse the Bowels and Purify the Blood! Cure Diarrhœa, Dysentery and Dyspepsia, and give healthy action to the entire system

SIMON & DOERR,

ELDRED, PA.

BOTTLERS AND CARBONATORS

Rochester Bohemian Export Lager and Pure Native Wines for Family Use.

SIMON & DOERR,

ELDRED, PA.

UNDERTAKING

AND

EMBALMING

IN ALL BRANCHES PROMPTLY ATTENDED TO BY AN EXPERIENCED FUNERAL DIRECTOR.

SPECHT & SASSE,

SMETHPORT, PA.

GO TO

ROONEY'S MARKET

Wholesale and Retail

FOR A

Nice Piece of Meat Fresh, Salt or Smoked.

FOR

FRESH & SALT FISH

AND FOR ALL

FRUITS AND VEGETABLES.

I will also pay the highest price for

STOCK AND HIDES

CALL AND SATISFY YOURSELF

Nearly opposite Catholic church. M-1s 91

J. F. ROONEY.

HAVE YOU READ THE PHILADELPHIA TIMES THIS MORNING?

THE TIMES is the most extensively circulated and widely read newspaper published in Pennsylvania. Its discussion of public men and public measures is in the interest of public integrity, honest government and prosperous industry, and it knows no party or personal allegiance in treating public issues. In the broadest and best sense a family and general newspaper.

THE TIMES aims to have the largest circulation by deserving it, and claims that it is surpassed in all the essentials of a great metropolitan newspaper. Specimen copies of any edition will be sent free to any one sending their address.

For time tables and full information call on or address any of the Company's agents, at

D. LUNDINGHAM, General Manager, Pa.
EDWARD B. LAMPSON, General Passenger Agent, Philadelphia, Pa.
R. G. MATTESON, Gen'l Passenger Agent, Rochester, N. Y.

TERMS—DAILY, $8.00 per annum; $1.00 for four months; 20 cents per month, delivered by carriers for 6 cents per week. SUNDAY EDITION, twenty-four large and handsome pages—$2.00 per annum, elegantly illustrated, $2.00 per annum; 8 cents per copy. Daily and Sunday, $10.00 per annum; 85 cents per month.

WEEKLY EDITION, 50 cents a year.

Address all letters to

The Times,

PHILADELPHIA.

W. L. DOUGLAS $3 SHOE IS THE BEST.

$5. CORDOVAN, FRENCH & CHANNELLED CALF.
$4 $3.50 FINE CALF & KANGAROO.
$3.00 POLICE, 3 SOLES.
$2.50 $2. WORKINGMEN'S EXTRA FINE.
$2.00 $1.75 BOYS' SCHOOL SHOES.
LADIES $2.50 $2. $1.75 BEST COMBINATION.
SEND FOR CATALOGUE.
W. L. DOUGLAS, BROCKTON, MASS.

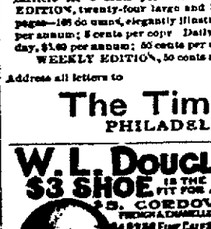

Over One Million People wear the **W. L. Douglas $3 & $4 Shoes**

All our shoes are equally satisfactory

They give the best value for the money. They equal custom shoes in style and fit. Their wearing qualities are unsurpassed. The prices are uniform, stamped on soles. From $1 to $3 saved over other makes. If your dealer cannot supply you we can. Sold by

F. G. LINDHOLM & Co.

PATENTS

Caveats, and Trade-Marks obtained and all Patent business conducted for MODERATE FEES. Our Office is Opposite U. S. Patent Office and we can secure patents in less time than those remote from Washington. Send model, drawing or photo., with description. We advise, if patentable or not, free of charge. Our fee not due till patent is secured. Letters, "How to Obtain Patents," with cost of same in the U. S. and foreign countries sent free. Address,

C. A. SNOW & CO.

OPP. PATENT OFFICE, WASHINGTON, D. C.

EXCELSIOR MARBLE :. AND :. GRANITE :. WORKS,

W. H. PRENTISS, PROPRIETOR.

[Successor to W. H. PRENTISS & CO.]

MARBLE, GRANITE and CEMETERY WORK.

Special attention will be paid to all orders for grading and fencing of Cemetery Lots, Cleaning; Resetting or Lettering of Monuments and Headstones. For prices or any information call at office or address me.

Office and Works on Water St., Smethport, Pa.

V. KLAPPENBACH,

MERCHANT -:- TAILOR,

Opposite Billiard Room,

Main Street, Smethport, Pa.,

Keeps an assortment of English and French Goods on hand from which to select. Suits will be made up in the latest and most approved styles, and entire satisfaction guaranteed.

Boys' suits to order, from $3.50 to $5 and up, including extra pair pants. Gents' fine Suits from $12 to $17 and up. Gents' fine Pants to order for $6.50 and up. Give me a call and select your goods and leave your measure.

V. Klappenbach.

TRAVELER'S GUIDE.

THE TABLE

WESTERN NEW YORK PENNSYLVANIA

In effect Jan. 5, 1896

Trains leave Smethport for Larrabee, Eldred, Olean, Bradford, Kinzua and Buffalo as follows:

BUFFALO EXPRESS, ... 9.12 A. M.
BUFFALO MAIL ..... 2.05 P. M.

Train leaving Smethport at 2.05 p. m. connects at Olean with fast express for Salamanca, Allegany, Salamanca, Oil City and Pittsburg

For Clermont, Johnsonburg, and points south.

CLERMONT MAIL ..... 7.00 A. M.
CLERMONT ACCOMMODATION, ... 3.00 P. M.
LOCAL ..... 7.00 P. M.

Clermont Mail connects through to Johnsonburg.

Get Time Tables giving full information from A. E. Woodside, Ticket Agent, S. Reilly, General Agent, J. A. FELLOWS, Gen. Pass. Agt., Buffalo, N.Y.

PENNSYLVANIA RAILROAD.

PHILADELPHIA & ERIE DIVISION TIME TABLE. In effect Nov. 25th, 1894.

TRAINS LEAVE EMPORIUM JUNCTION EASTWARD.

2.00 a. m.—Train 5, daily except Sunday, for Sunbury, Harrisburg and intermediate stations, arriving at Philadelphia 6.50 p. m., New York 9.50 p. m., Baltimore 8.40 p. m., Washington 9.30 p. m. Pullman Parlor car from Williamsport and Passenger coach from Kane to Philadelphia.

9.05 a. m.—Train 3, daily except Sunday, for Harrisburg and intermediate stations, arriving at Philadelphia 4.30 p. m., New York 7.30 p. m. Pullman Parlor car from Erie and Williamsport to Philadelphia and New York. Philadelphia passengers remain in sleeper undisturbed until 7.00 a. m.

9.50 p. m.—Train 6, daily for Sunbury, Harrisburg and intermediate stations, arriving at Philadelphia 6.35 a. m., New York 9.35 a. m., 10.30 a. m. Sundays. Baltimore 8.05 a. m., Washington 7. 40 a. m. Pullman Parlor cars from Erie and Williamsport to Philadelphia and Baltimore cars from Erie to Philadelphia and Washington. Passengers can remain in sleeper undisturbed until 8.00 a. m.

Trains will be governed by Eastern Standard time.

7.05 p. m.—Train 11 daily except Sunday for Kane and intermediate stations.

THROUGH TRAINS for EMPORIUM JUNCTION FROM THE EAST AND SOUTH.

Train 1 leaves Rochester 6.00 a. m., daily except Sunday, arriving at Emporium 1.40 p. m., 2.00 p. m. Train 4 leaves Philadelphia 8.00 a. m., Baltimore 8.00 a. m., Washington 7.50 a. m., daily except Sunday, arriving at Emporium 7.05 p. m. Pullman Parlor car from Philadelphia to Williamsport and passenger coach from Philadelphia to Kane.

Train 2, leaves New York 8.00 p. m., Philadelphia 11.00 p. m., Washington 10.50 p. m., Baltimore 11.05 p. m., daily arriving at Emporium 7.10 a. m. Pullman Parlor and sleeping cars from Philadelphia to Erie and from Washington and Baltimore to Williamsport and passenger coaches from Philadelphia to Erie.

JOHNSONBURG RAILROAD.

Daily except Sunday.

NORTH A. M.	Lv.	STATIONS.	SOUTH Ar. A. M.
9 30		Ridgway	12 00
9 45		Johnsonburg	11 45
10 05		Glen Hazel	11 25
10 12		Springfield	11 18
10 15		Tract camp	11 0
10 2		Smith's Run	11 06
10 30		Weyanoke	10 50
10 50		Clermont	10 30

Connections are made with train 1, leaving Johnsonburg at 2.10 p. m. for Erie and intermediate points, arriving at Ridgway 2.45 p. m., also at Ridgway with train 6, leaving Ridgway at 1.50 p. m. for Philadelphia, New York, Baltimore and Washington.

J. H. WOOD, General Manager. J. E. WOOD, Gen'l Passenger Agent.

Buffalo, Rochester & Pittsburgh Railway.

THE SHORT LINE

On and after June 17, 1894, passenger trains between Buffalo, Rochester, Johnsonburg, Brad ford, Ridgway, DuBois, Punxsutawney and the Coal and Lumber Regions of Pennsylvania, will leave Bradford and Mt. Jewett, daily except Sunday, as follows:

LEAVE BRADFORD—EAST BOUND.

7.15 a. m.—For Buffalo, Rochester Express—For Salamanca, Gilbertsville, Springville, Colden, Buffalo, Machias, Gainesville, Silver Springs, Warsaw, Letchworth and Mt. Morris.

2.00 p. m.—Mail—For Salamanca, Gilbertsville, Springville, Colden, Buffalo, Rochester, Gainesville, Silver Springs, Warsaw,